

CONTENT



1

3-9
BRAND INTRO

4-5
WHAT'S NEW
6-7
WE ARE AZTRON
8-9
TEAM RIDERS

2

TECHNOLOGY

10-13
INFLATABLE BOARD
DOUBLE CHAMBER TECH
50-51
COMPOSITE BOARD TECH
42-43
FOIL TECH
89, 91
SURFSKATE TECH

3

10-49
INFLATABLE
BOARDS

14-17
COMPACT SUP
18-21
ALL-ROUND SUP
22-25
TOURING SUP
26-27
FITNESS COLLECTION
28-29
SURF / RIVER SUP
30-33
WINDSURF SUP / SAIL

4

50-73
COMPOSITE
BOARDS

52-55
RACE & TOURING SUP
56-61
ALL-ROUND SUP
62-67
SURFBOARDS
68-69
WAKESURF BOARDS
70-71
BODYBOARDS
72-73
COMPOSITE BOARDS
OVERVIEW

5

42-47
FOIL
COLLECTION

44
INFLATABLE FOIL
45
COMPOSITE FOIL
46
WINGS
47
ROCKET FOIL PLANE

6

86-95
SURFSKATE &
BALANCE
BOARD

88-89
SURFSKATE PRO MODEL
90-91
SURFSKATE ADVANCED MODEL
92-95
BALANCE BOARD

7

74-85
ACCESSORIES

74-77
SUP PADDLES
78-79
FINS
80-85
SUP GEARS & BAGS

8

96-99
SAFETY
EQUIPMENT

98
LIFELINE VESTS
99
LIFELINE HELMETS

9

100-123
APPAREL &
FOOTWEAR

100-101
DRYSUITS
104-105
WETSUITS
106
PONCHOS
107
RASHGUARDS
108-109
BOOTS/GLOVES
110-111
BOARDSHORTS
112-115
WATER SHOES
116
HELMET & GLOVE
120
HOODIE & SWEAT SHIRT
121
T-SHIRTS
122-123
CAPS

10

124-129
QUICK FINDER

11

130-131
PROMO ITEMS



X
INFINITY

In times of change and challenge,
AZTRON has never stopped striving,
for the best of humans as well as nature.

We believe that nature knows no boundaries,
while humans bear infinite potential.
Only through constant exploration and discovery,
we see, feel, think and move.

In this new season, our adventures continue,
not only in water, but also on land and in the air.

Inspired by the earth we live on,
we unleash the power within,
through unwavering commitment to
innovation and creativity for all.

The unlimited possibilities—AZTRON X Infinity.



WHAT'S



INFLATABLE BOARDS

AZTRON is celebrating the season with brand-new design and revolutionary tech on the most popular All-Round collection. More than that, our best-selling board of all time, NOVA 10'0" Double Chamber compact SUP, is now complemented with a 11'0" full-sized SUPER NOVA and a 9'0" youth-friendly NEO NOVA.



COMPOSITE BOARDS

Good news surf lovers! The 5'8" VOLANS and 6'6" OCTANS surfboards freshly join the composite board line this year to offer players with a great variety of surfboards in sizes and shapes. Our composite all-round Soft Top ECLIPSE board has now extended into a collection with upgraded design and choice of sizes in 10'6" and 11'0".



FOIL COLLECTION

The most exciting newcomers in the AZTRON line this year must be the innovative FALCON foils coming with inflatable Wings and carbon glider plane. The 7'6" inflatable SUP foil is impeccably built with signature Double Chamber; the 6'6" hard foil is a perfect hybrid board for all kinds of foiling activities.



SURF SKATEBOARDS

For the very first time, AZTRON brings the surfing session from sea to land with a unique new line of surf skateboards. STREET 31, FOREST 34, OCEAN 36 and SPACE 40, these four boards are like the waves on land, which perfectly bridges us between water sports and land adventures.

NEW?



BALANCE BOARD

AZTRON not only takes care of riders in high season, we now also keep riders occupied during the off season. The uniquely designed COSMOS balance board is the best training tool for watersport lovers to improve stability, coordination and strength.



ACCESSORIES

Pair new boards with our new paddles! Meet the high-end fiberglass NEO paddle designed especially for youth paddlers and a fresh new model of air SUP standard STYLE aluminum paddle, a guarantee for effortless rides. We also launched a practical dry bag collection to keep your fashion game up a level.



SAFETY EQUIPMENT

More top gears are here to enhance water safety for watersport lovers. Our life vests range this year comes with two new models modernly designed for both male and female riders. What's more, AZTRON has introduced chic and handy inflatable safety belt packs in two colors for riders' extra safety.



APPAREL & FOOTWEAR

This season, AZTRON is expanding the apparel collection to meet the taste and need of discerning riders. From sweat shirt and hoodie to neoprene jacket and caps, from drysuit and wetsuit to swimwear, your style in water and on land, we've got it all covered. AZTRON also brings the water shoes fashion onto the land with one-of-a-kind slide sandals.

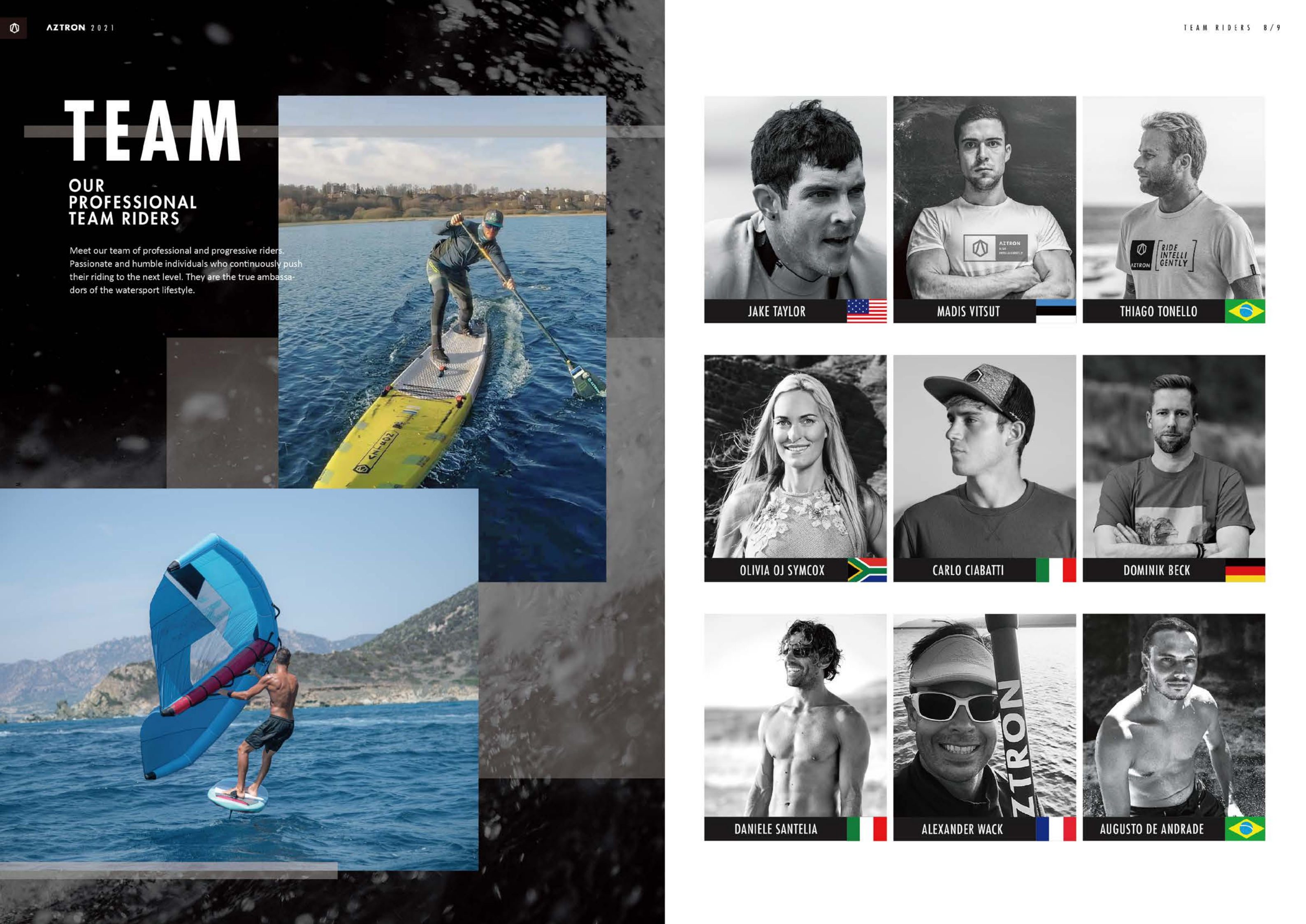

TEAM

OUR PROFESSIONAL TEAM RIDERS

Meet our team of professional and progressive riders. Passionate and humble individuals who continuously push their riding to the next level. They are the true ambassadors of the watersport lifestyle.

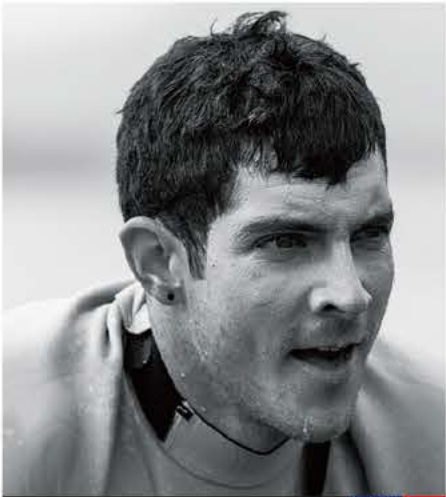
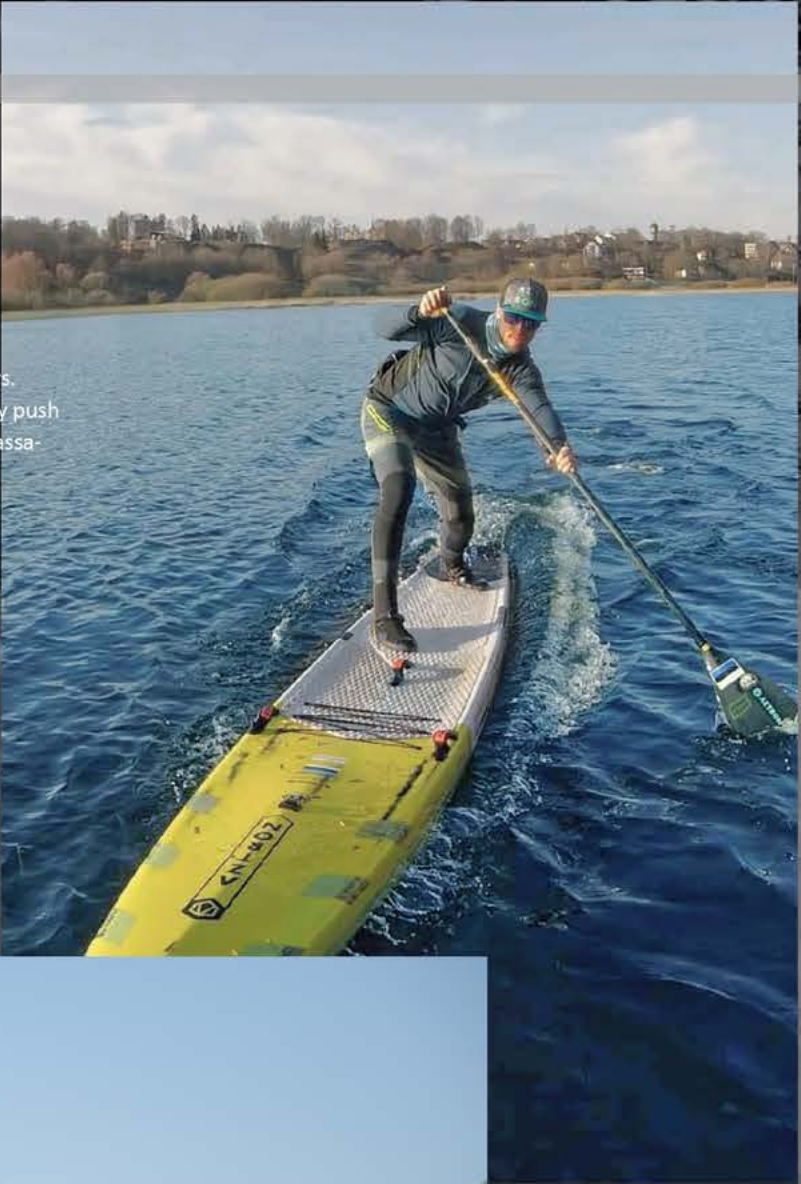

JAKE TAYLOR

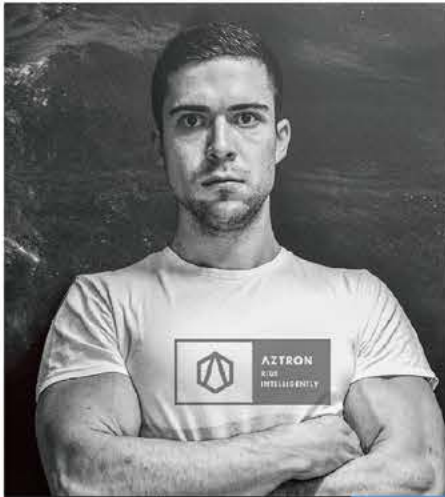

MADIS VITSUT



THIAGO TONELLO



OLIVIA OJ SYMCOX



CARLO CIABATTI



DOMINIK BECK



DANIELE SANTELIA



ALEXANDER WACK

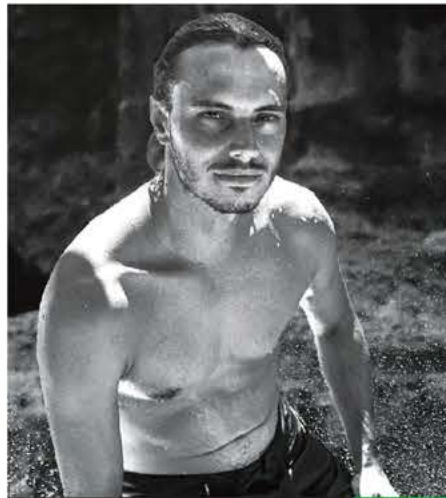

AUGUSTO DE ANDRADE





DOUBLE CHAMBER TECH

SAFER . STIFFER . BETTER

50:50 AIR DISTRIBUTION
x2

INCREASE STIFFNESS
30%

AZTRON CUSTOMIZED
DOUBLE VALVES
x2



EXTRA SAFETY FLOTATION/

AZTRON redefines the safety standard of the inflatable stand-up paddle boards with pioneered Double Chamber Technology. Two key features set our signature Double Chamber SUPs apart from other single chamber counterparts: two separate air chambers ensure a Deluxe 50/50 or Compact 30/70 air distribution, offering up to 30%-50% extra buoyancy of total board flotation for a safer paddling experience than ever before.

EXTRA STIFFNESS/

Two air chambers allow air to split evenly across the board and further reduce air displacement throughout the board, which make the construction up to 30% stiffer than single-chamber SUP. The revolutionary inner chamber doubles the sidewalls and acts like I-Beams structure, which makes the paddleboards incredibly durable and rigid, very close to a hard-board feel. Covering nearly 2/3 of the board, the inner chamber is strategically placed in the most critical standing area to overcome the "soft" and "bouncy" disadvantages of most of the boards on the market. The Double Chamber Technology provides an ultimate stable ride even in choppy open water.

SAFER THAN EVER

AZTRON SIGNATURE DOUBLE CHAMBER TECHNOLOGY

AZTRON Double Chamber inflatable stand-up paddleboards are the only inflatable SUPs that can be used outside of 300 meters shore zone. The added inner chamber construction offers absolute stiffness and total safety when paddling in the open water.



LITE DOUBLE CHAMBER

- Applicable to the entry-level NOVA compact SUP collection
- Inner Chamber is placed at the critical standing area
- Guaranteeing 60 liters of safety flotation
- Increasing overall board stiffness by 15% to 20%



SIGNATURE DOUBLE CHAMBER

- Two air chambers ensuring a luxurious 50:50 air distribution
- Guaranteeing up to 150 liters of safety flotation for any emergencies
- Increasing the overall board stiffness by at least 30%
- The connection points of the two chambers give extra loading capacity and minimize the disadvantages of iSUP being too soft deck. Increases the overall stiffness by 15- to 20%

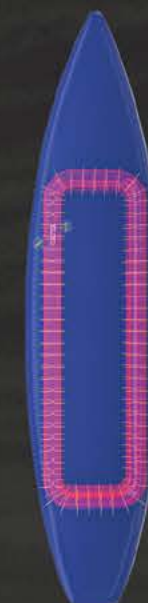

REVOLUTIONARY INFLATABLE BOARDS

CONSTRUCTION & MATERIALS

COMPACT DOUBLE CHAMBER LITE

- EVA FOOT DECK**
4mm thick diamond grooved soft EVA footpad for solid grip
- REINFORCED PVC LAYER**
The 1000D fabric in combination with the base cloth of the drop-stitch locks the fabric for ultimate in durability and stiffness
- DROP-STITCH CORE**
Hi-Density dropstitch filaments with vertical yarn gives high tensile rigid core
- INNER RAIL BAND**
The inner polyester rail layer connects top and bottom double layer composite
- SECOND PVC RAIL BAND**
Creates final seal and gives extra compression and additional stiffness

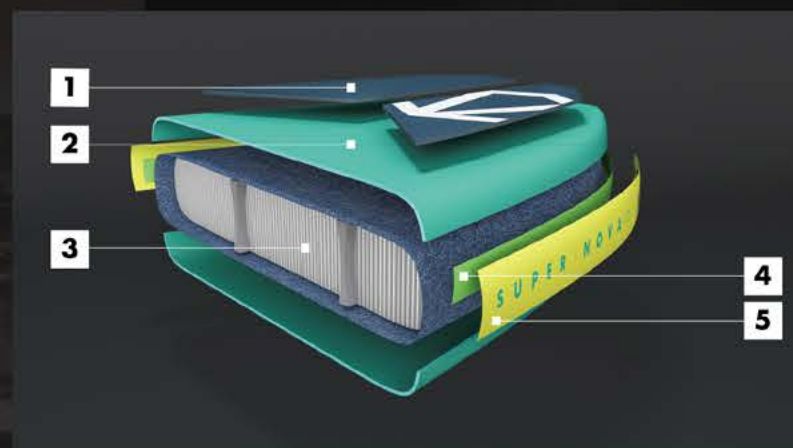

ULTRA-LIGHT DOUBLE CHAMER

- EVA FOOT DECK**
4mm thick diamond grooved soft EVA footpad for solid grip
- REINFORCED PVC LAYER**
The 1000D fabric in combination with the base cloth of the drop-stitch locks the fabric for ultimate in durability and stiffness
- X-STITCHING DROP-STITCH CORE**
Advanced X-Stitching woven nylon treads makes the board 20% lighter than traditional I-Stitching
- INNER RAIL BAND**
The inner polyester rail layer connects top and bottom double layer composite
- SECOND PVC RAIL BAND**
Creates final seal and gives extra compression and additional stiffness

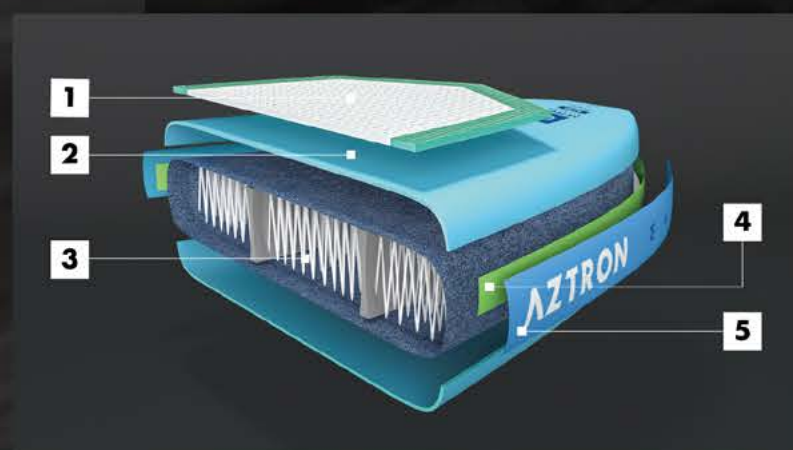

ULTRA-LIGHT DOUBLE DOUBLE

- EVA FOOT DECK**
4mm thick diamond grooved soft EVA footpad for solid grip
- ULTRA-LIGHT X-STITCHING DROPSTITCH CORE**
Advanced X-Stitching woven nylon treads makes the board 20% lighter than traditional I-Stitching
- AIR-TIGHT COATING**
The coating layer connects the Double Fusion composite and base cloth, ensures the fabric is 100% sealed
- DOUBLE FUSION LAYER**
The top double fusion layer connects top and bottom pre-laminated woven cloths that gives ultimate durability and stiffness
- INNER RAIL BAND**
Air-tight inner PVC rail band is heat pressed and high pressure laminated, which ensures waterproof seal
- SECOND PVC RAIL BAND**
Creates final seal and gives extra compression and additional stiffness



DOUBLE DOUBLE

- SOFT EVA FOOT DECK**
5mm thick diamond grooved soft EVA footpad offers traction and comfortable ride
- DOUBLE FUSION LAYER**
The top double fusion layer connects top and bottom pre-laminated woven cloths that gives ultimate durability and stiffness
- AIR-TIGHT COATING**
The coating layer connects the Double Fusion composite and base cloth, ensures the fabric is 100% sealed
- DROP-STITCH CORE**
Hi-Density dropstitch filaments with vertical yarn gives high tensile rigid core
- INNER RAIL BAND**
Air-tight inner PVC rail band is heat pressed and high pressure laminated, which ensures waterproof seal
- SECOND PVC RAIL BAND**
Creates final seal and gives extra compression and additional stiffness

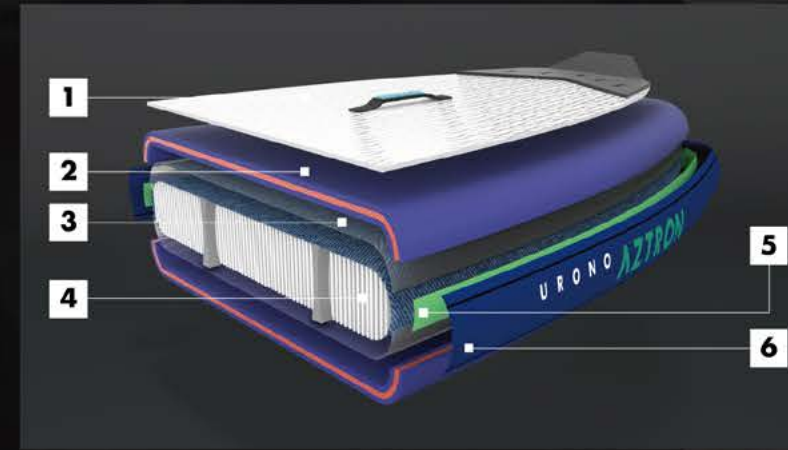



COMPACT SUP

NEO NOVA / NOVA / SUPER NOVA



2021 NEW

Nothing says the paddle season is here like a fresh set of AZTRON all-round Double Chamber inflatable SUPs. In this new season, we are introducing a brand-new series of our most-loved compact SUP coming in sizes and colors.



SUPER NOVA 11'0"

ITEM NO. AS-013

SMART FOLDING SUP

60L COMPACT
DOUBLE CHAMBEREXTRA SMALL
FOLDING5-INCH
DOUBLE FIN

LITE DOUBLE CHAMBER OFFERS A 60 LITERS OF EXTRA SAFETY FLOTATION FOR SAFETY CONCERN
SMART FOLDING HALF THE SIZE OF A CONVENTIONAL ISUP AFTER FOLDED. LIGHTWEIGHT & EASY TO TRANSPORT
COMPACT & LIGHTWEIGHT WEIGHT RANGE FROM 7 TO 9.8 KG. ADVANTAGES FROM DROPSTITCH CORE MATERIAL

NEW/

Expanded the range with Neo Nova 9'0" youth SUP and Super Nova 11'0" bigger size SUP for taller and heavier rider

LINE CONCEPT/

The revolutionary line of NOVA is a series of full-sized SUPs that fold down to only half the size of conventional inflatable paddle boards. Perfectly designed with Double Chamber Lite Tech to offer unparalleled convenience without compromising performance or durability. And for the very first time, youth can paddle with their own AZTRON boards!

HARD FACTS/

- 60L Double Chamber LITE construction for basic safety needs and extra stiffness
- Smart folding concept makes the SUP gear bag half of the normal size
- Durable drop-stitch core material
- 4mm thick diamond pattern EVA traction deck
- 4-point D-ring connector on top and safety leash ring on tail
- Integrated front bungee system for gear storage and easy access
- 5-inch twin fins set up with easy push-in design
- Ready-to-Go Accessory Pack: 8' coil leash, double action pump (AC-PU103), 4-section STYLE aluminum paddle, 78L SUP backpack



NEO NOVA 9'0"

ITEM NO. AS-009

NOVA 10'0"

ITEM NO. AS-012



SPECS/

PRODUCT	LENGTH	WIDTH	THICKNESS	MAX. RIDER	WEIGHT	VOLUME	REC. PAYLOAD	MAX. PAYLOAD
NEO NOVA	9'0" / 274 cm	28" / 71 cm	4.75" / 12 cm	1	7 kg / 15.4 lbs	190 L	70 kg / 154 lbs	90 kg / 198 lbs
NOVA	10'0" / 305 cm	32" / 81 cm	6" / 15 cm	1	9 kg / 20 lbs	275 L	85 kg / 187 lbs	115 kg / 254 lbs
SUPER NOVA	11'0" / 335 cm	32" / 81 cm	6" / 15 cm	1	9.8 kg / 21.6 lbs	295 L	105 kg / 231 lbs	140 kg / 308 lbs



DOUBLE CHAMBER LITE TECH



SOLID GRAB HANDLE



5" PUSH-IN TWIN FIN SYSTEM

ACCESSORIES/

Double Action
LITE Pump
(AC-PU103)78L
SUP Gear BagNEW!
STYLE Aluminum
4-Section Paddle
(AC-P113)5-inch
Push-in Fin x 28' Safety
Coil Leash



ALL-ROUND SUP

LUNAR 2.0 / MERCURY 2.0 / TITAN 2.0



2021 NEW

Yet that is not all for the new season, our fan-favorite all-round SUP Lunar, Mercury and Titan all show up with new patterns, new technology and upgraded features, highlighting Double Chamber & Ultra-Light Tech, to ensure a more pleasant ride for everyone.

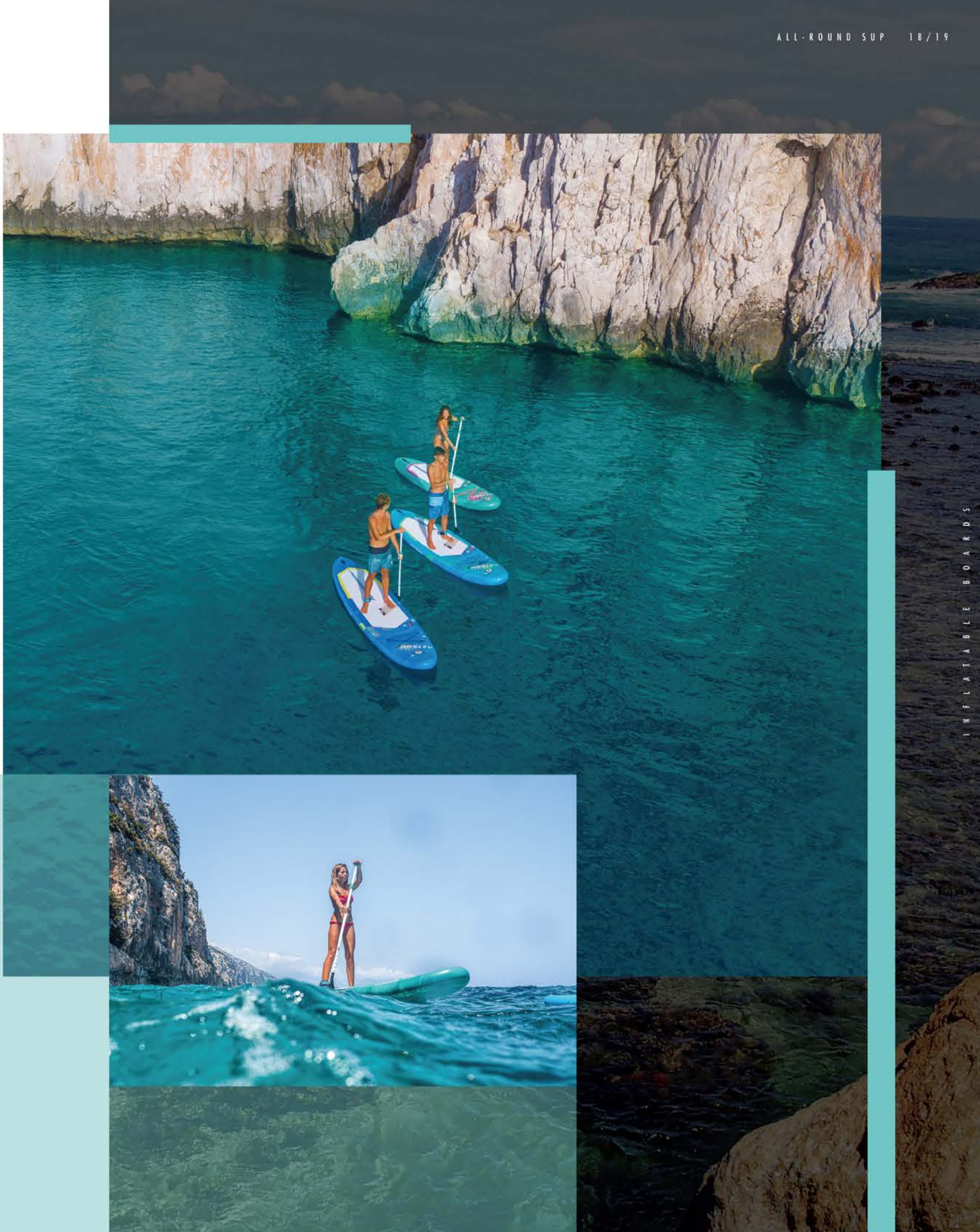



LUNAR2.0 9'9"

ALL - ROUND

ITEM NO. AS-111D

ULTRA
LIGHT

ULTRA LIGHT
DWF FABRIC



DOUBLE
CHAMBER



US FIN
SYSTEM



DOUBLE CHAMBER CONSTRUCTION GIVES UP TO 150 LITERS OF EXTRA SAFETY FLOTATION FOR ULTIMATE SAFE PADDLING
ULTRA-LIGHT MATERIAL ULTRA-LIGHT DROP-STITCH FABRIC TECHNOLOGY ENSURES STIFFNESS AND LIGHT WEIGHT
2021 NEW DESIGN MODERN LOOK WITH AZTRON 2021 SEASON PRINT GRAPHIC FOR MAXIMUM VISUAL IMPACT

NEW/

- 2021 brand new board design
- Built with advanced ULTRA-LIGHT drop-stitch core fabric

LINE CONCEPT/

Our leveled-up Lunar 9'9", Mercury 10'10" and Titan 11'11" together present an impeccable line of classic and best-selling all-round inflatable paddle boards. Innovatively built with AZTRON's signature Double Chamber technology and advanced Ultra-Light drop stitch core materials, all the three boards are stiff and durable for paddlers at all levels.

HARD FACTS/

- Double chamber construction offers extra flotation safety and 30% more stiffness
- Upgraded Ultra-Light X-stitching drop-stitch core material
- 4mm diamond grooving EVA footpad
- Upgraded D-ring system including optional kayak seat D-rings on deck and safety leash ring on rail
- Front bungee system for easy gear access
- Center grab handle
- Ready-to-Go Accessory Pack: 10' coil leash, double action pump, STYLE aluminum 3-sec paddle and 105L SUP gear backpack



MERCURY2.0 10'10"

ITEM NO. AS-112D

TITAN2.0 11'11"

ITEM NO. AS-113D



SPECS/

PRODUCT	LENGTH	WIDTH	THICKNESS	MAX. RIDER	WEIGHT	VOLUME	REC. PAYLOAD	MAX. PAYLOAD
LUNAR 2.0	9'9" / 297 cm	32" / 81 cm	6" / 15 cm	1	7.7 kg / 17 lbs	270 L	90 kg / 198 lbs	120 kg / 265 lbs
MERCURY 2.0	10'10" / 330 cm	32" / 81 cm	6" / 15 cm	1	8.6 kg / 18.9 lbs	306 L	95 kg / 209 lbs	140 kg / 308 lbs
TITAN 2.0	11'11" / 363 cm	32" / 81 cm	6" / 15 cm	1	9.6 kg / 21 lbs	320 L	112 kg / 247 lbs	155 kg / 341 lbs



DOUBLE VALVES SYSTEM



KAYAK SEAT D-RINGS SET-UP



FRONT BUNGEE CORDS DESIGN

ACCESSORIES/



Double Action
Pump



105L SUP
Gear Backpack



NEW!
STYLE Aluminum
3-Section Paddle



9-INCH
US Center Fin



10' Safety
Coil Leash



TOURING SUP

TERRA / URONO / NEPTUNE



Designed for the SUP enthusiasts who want the ability to travel longer and further on more of an expedition-style paddle. Whether your route takes you near or far, you'll be confident in their excellent gliding performance on the water.

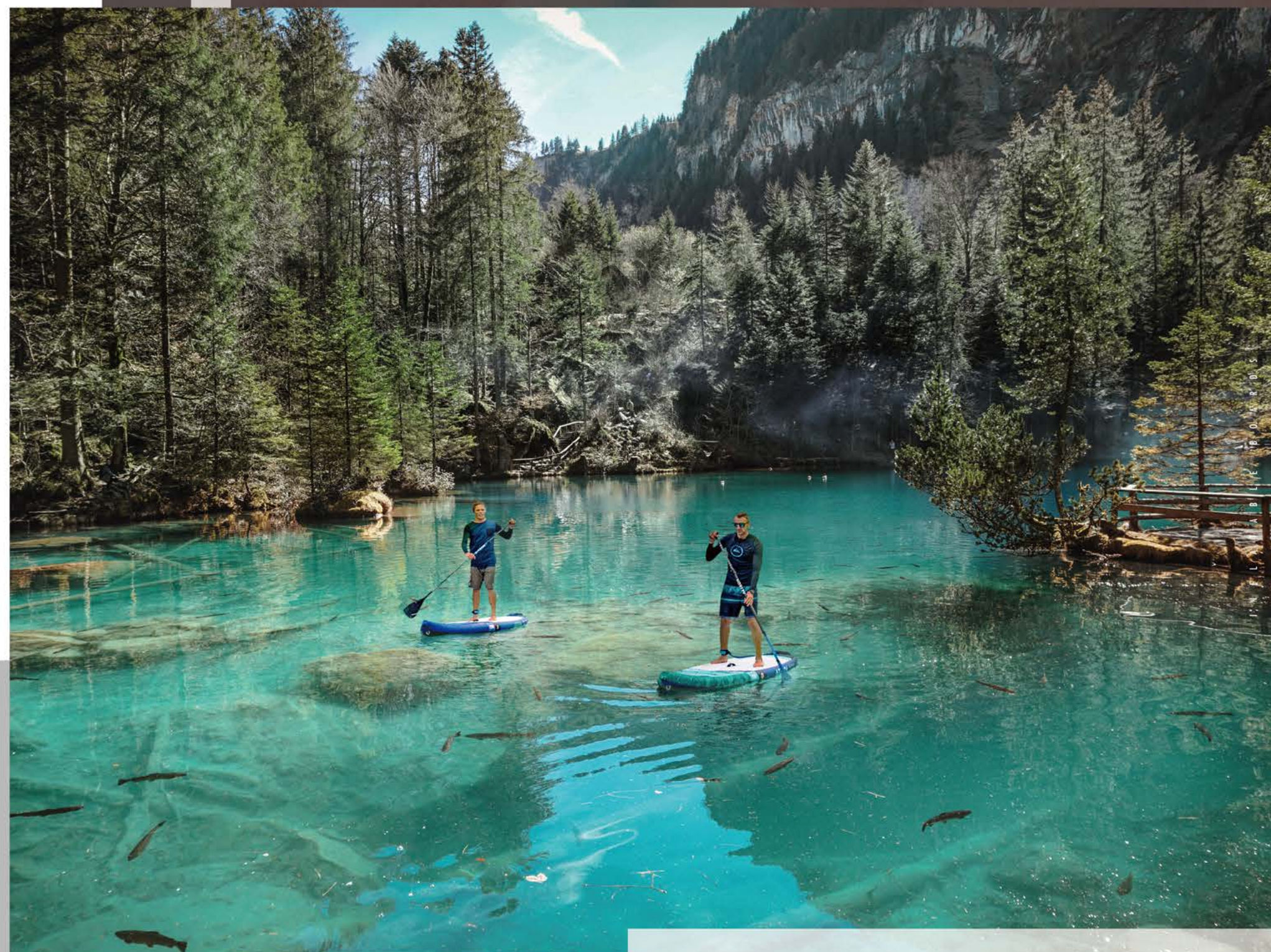



URONO 11'6"

LONG-DISTANCE

ITEM NO. AS-302D



DOUBLE
CHAMBER



DOUBLE LAYER
FUSION



TAIL KICK
PAD



US FIN
SYSTEM

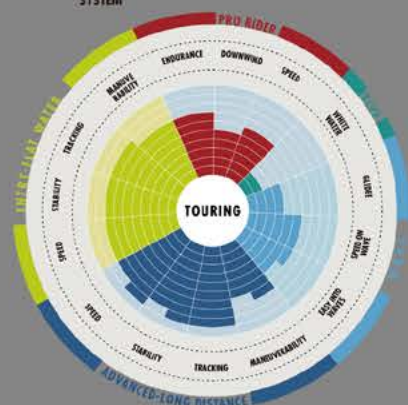

DOUBLE CHAMBER CONSTRUCTION GIVES UP TO 150 LITERS OF EXTRA SAFETY FLOTATION FOR ULTIMATE SAFE PADDLING
DOUBLE LAYER FUSION INDUSTRY LEADING HEAT LAMINATED DOUBLE LAYER DROP-STITCH CORE FABRIC
LONGER OUTLINE PROVEN LONG-DISTANCE TOURING SUP SHAPE FOR POWERFUL GLIDE AND DURABILITY

LINE CONCEPT/

AZTRON touring SUP line offers truly compelling rides for every paddler and every condition, from lighter rider to heavier rider, from flat water to choppy water. This line also boasts a one-of-a-kind Double Double Tech to combine a signature Double Chamber design and the durable Double Layer Fusion for a forgiving yet safe ride.

HARD FACTS/

- Double Chamber offers extra flotation safety and more stiffness.
- Double Layer Fusion fabric applies for ultra light weight and durability.
- Full deck "planet" graphic printing for optimal visual impact.
- 5mm thick diamond grooved footpad with tail kick pad.
- Safety leash D-ring & towing D-ring.
- Front Bungee system.
- Ready-to-Go Accessory Pack: 10' coil leash, double action pump, STYLE aluminum 3-sec paddle and 105L SUP gear backpack.



TERRA 10'6"

ITEM NO. AS-301D

NEPTUNE 12'6"

ITEM NO. AS-303D



SPECS/

PRODUCT	LENGTH	WIDTH	THICKNESS	MAX. RIDER	WEIGHT	VOLUME	REC. PAYLOAD	MAX. PAYLOAD
TERRA	10'6" / 320 cm	32" / 81 cm	6" / 15 cm	1	11.5 kg / 25 lbs	270 L	95 kg / 209 lbs	143 kg / 315 lbs
URONO	11'6" / 350 cm	32" / 81 cm	6" / 15 cm	1	12.5 kg / 27.5 lbs	306 L	110 kg / 243 lbs	150 kg / 330 lbs
NEPTUNE	12'6" / 381 cm	32" / 81 cm	6" / 15 cm	1	13 kg / 28 lbs	339 L	120 kg / 265 lbs	160 kg / 352 lbs



DOUBLE DOUBLE TECHNOLOGY



5MM THICKS SOFT FOOTPAD
WITH TAIL KICK PAD



FRONT BUNGEE CORDS DESIGN

ACCESSORIES/



Double Action
Pump



105L SUP
Gear Backpack



NEW!
STYLE Aluminum
3-Section Paddle



9-INCH
US Center Fin



10' Safety
Coil Leash



FITNESS SUP

YOGA SUP / HUB

Take your fitness routine onto the water and to the next level with VENUS Fitness SUP and Hub. Paddle to a quiet spot of your own and enjoy a full-body workout all while being surrounded by the beauty of the open landscape. Develop your strength, coordination, and flexibility to rediscover the deep connection of body, mind and soul.

VENUS 10'8"

ITEM NO. AS-701D

FITNESS HUB

ITEM NO. AS-700

- DOUBLE CHAMBER
- DOUBLE LAYER FUSION
- US FIN SYSTEM
- MULTIPLE D-RINGS ON HUB

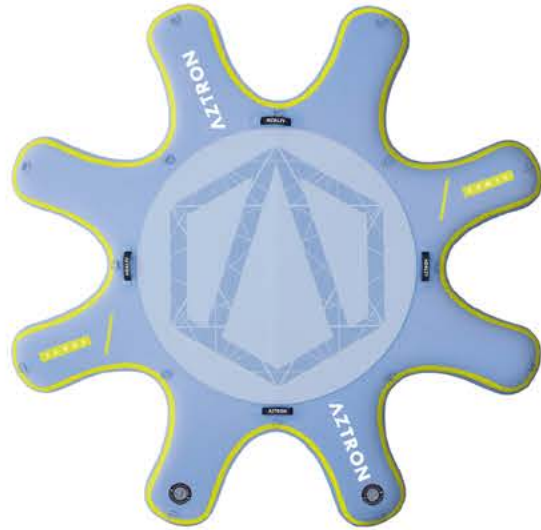

SPECS/

PRODUCT	LENGTH	WIDTH	THICKNESS	MAX. RIDER	WEIGHT	VOLUME	REC. PAYLOAD	MAX. PAYLOAD
VENUS	10'8" / 325 cm	34" / 86 cm	6" / 15 cm	1	12 kg / 27 lbs	310 L	99 kg / 218 lbs	148 kg / 326 lbs
HUB	9'7" / 282 cm	/	6" / 15 cm	/	16.7 kg / 36.8 lbs	800 L	180 kg / 397 lbs	230 kg / 507 lbs

LINE CONCEPT/

For those who love fitness as much as paddling, VENUS 10'8" is the that very SUP for you. Its large 34-inch width offers amazing stability on the water to move around and find your rhythm. The entire deck is generously covered with soft traction pad to give maximum comfort of every stretch and offer a smooth paddling experience. The Fitness Hub is equipped with 16 D-ring connectors on the deck that allows up to 8 boards to fit at the same time.

HARD FACTS/

- Double chamber with Double Layer fusion fabric offers extra floatation safety, lightweight and durability
- 5mm diamond pattern soft footpad
- 4+1 D-rings (4 deck connectors on tail & 1 on the back for towing purpose)
- Bungee system for gear storage
- Grab handle on the side
- Ready-to-Go Accessory Pack: 10' coil leash, double action pump, STYLE aluminum 3-sec paddle and 105L SUP gear backpack

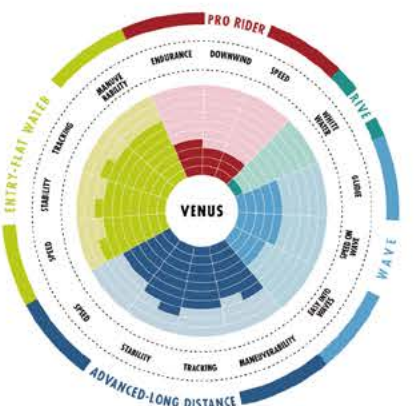

ACCESSORIES/

- Double Action Pump
- 105L SUP Gear Backpack
- NEW! STYLE Aluminum 3-Section Paddle
- 9-Inch US Center Fin
- 10' Safety Coil Leash



SURF / RIVER SUP

ORION / SIRIUS



If you are looking to paddle river wave or searching for the big swell, meet ORION 8'6" and SIRIUS 9'6". Built with traditional surf board shape, ORION excels in small and large waves. While SIRIUS is an innovative 2-in-1 SUP designed to perform in white water and medium waves with its 36-inch width.



ORION 8'6"

ITEM NO. AS-505D



DOUBLE CHAMBER



DOUBLE LAYER FUSION



TAIL KICK PAD



CURVED ROCKER



12CM THICKNESS



SIRIUS 9'6"

ITEM NO. AS-501D



DOUBLE CHAMBER



DOUBLE LAYER FUSION



TAIL KICK PAD



DOUBLE ROCKER



HARD FACTS/

ORION 8'6"

- Classic surf board shape for a great all-rounder
- Curved rocker outline and 4.75" thinner rail promises smooth carving and easy control
- Double Double Construction gives a light, yet robust construction with extra stiffness
- 5mm thick diamond grooved EVA footpad with tail kick pad for powerful turn
- Center grab handle
- 2+1 fins set-up: Center US fin with double side-in set up

SIRIUS 9'6"

- Double Double Technology
- Double rocker design to enhance river paddling experience
- Double Double Construction gives a light, yet robust construction with extra stiffness
- 5mm thick diamond grooved EVA footpad with tail kick pad for powerful turn
- 4+1 D-ring system
- multiple handles for performance need
- 4+1 fins set-up: Center US fin with quad-fin set up

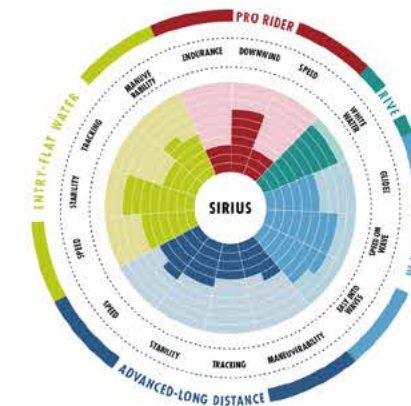

SPECS/

	ORION	SIRIUS
LENGTH	8'6" / 259 cm	9'6" / 289 cm
WIDTH	29" / 74 cm	36" / 91 cm
THICKNESS	4.75" / 12 cm	6" / 15 cm
MAX. RIDER	1	1
WEIGHT	8 kg / 17.6 lbs	12 kg / 26 lbs
VOLUME	170 L	315 L
REC. PAYLOAD	75 kg / 165 lbs	120 kg / 264 lbs
MAX. PAYLOAD	90 kg / 198 lbs	140 kg / 308 lbs

ACCESSORIES/



Double Action Pump

NEW!
STYLE Aluminum
3-Section PaddleORION
105L SUP
Gear BagSIRIUS
165L SUP
Gear BagORION
10' Safety
Coil LeashSIRIUS
7' Safety
Coil Leash9-Inch
US Center Fin4.5-Inch
Slide-in Fin



WINDSURF SUP

SOLEIL / SOLEIL XTREME



Is the wind spoiling your SUP-experience? Use the wind to your advantage with the all-in-one SOLEIL collection.

The wind-SUP crossover boards are the ultimate combination of between a Windsurfer and SUP board to satisfy preferences of all the players.



ITEM NO. AS-901D

SOLEIL

11'0"

- 

DOUBLE CHAMBER
- 

DOUBLE LAYER FUSION
- 

TAIL KICK PAD
- 

MASTFOOT INSERT INTEGRATED



ITEM NO. AS-902D

SOLEIL XTREME

12'0"



DOUBLE DOUBLE TECH DOUBLE CHAMBER PLUS DOUBLE LAYER FUSION FABRIC FOR BEST PADDLING PERFORMANCE

WINDSURF OPTION INTEGRATED MASTFOOT INSERT FOR *SAIL ATTACHMENT. COMPATIBLE WITH AZTRON 4.0 / 5.0 SAILS

KAYAK SEAT ATTACHMENT 4 EXTRA D-RINGS CONNECTORS FOR *KAYAK SEAT ATTACHMENT

LINE CONCEPT/

The SOLEIL collection combines the most popular all-round and touring board shapes with a windsurf option, providing riders with absolute freedom to perform on the water. With the AZTRON signature Double Double Tech and 4.0 m2 or 5.5 m2 sail, riders can handle all waves with confidence. Besides, SUP and windsurf option, every board is equipped with extra D-rings to attach a kayak seat.

HARD FACTS/

- Double Chamber offers extra floatation safety and more stiffness
- Double Layer Fusion fabric applies for ultra light weight and durability
- Classic all-round and touring board shape
- 5mm thick diamond grooved EVA footpad
- Integrated kick pad ensures responsive turn
- Mastfoot insert for windsurfing option
- 8+1+1 D-ring for multiple usages and kayak seat attachment
- Bungee system & multiple grab handles
- Ready-to-Go Accessory Pack: 10' coil leash, double action pump, STYLE aluminum 3-sec paddle and 105L / 135L SUP backpacks in matching colors



4.0 SAIL

ITEM NO. AR-400



SIZE : 4.0
BOOM: 120 - 170 cm
LUFF: 325 cm
MAST: 300 cm

5.0 SAIL

ITEM NO. AR-500



SIZE : 5.0
BOOM: 170 - 220 cm
LUFF: 410 cm
MAST: 400 cm

FEATURES/



DIGITAL PRINTING GRAPHIC



5MM TRACTION PAD



TAIL KICK PAD



*KAYAK SEAT OPTION

SAIL PACKAGE/



BOOM & CLAMP



DACRON VINYL SAIL



SAIL BAG BUILT WITH ZIPPER SYSTEM AND VELCRO STRAPS



MASTFOOT INSERT

SPECS/

PRODUCT	LENGTH	WIDTH	THICKNESS	MAX. RIDER	WEIGHT	VOLUME	REC. PAYLOAD	MAX. PAYLOAD
SOLEIL	11'0" / 335 cm	32" / 81 cm	6" / 15 cm	1	12 kg / 26 lbs	315 L	98 kg / 216 lbs	145 kg / 320 lbs
SOLEIL XTREME	12'0" / 366 cm	32" / 81 cm	6" / 15 cm	1	13 kg / 29 lbs	325 L	110 kg / 243 lbs	150 kg / 330 lbs

ACCESSORIES/



Double Action Pump



AS-901D 105L SUP Gear Bag



AS-902D 135L SUP Gear Bag



NEW! STYLE Aluminum 3-Section Paddle



9-Inch US Center Fin x 2



10' Safety Coil Leash



RACE SUP

METEORLITE / METEOR



These race SUPs are all about speed. Perfectly combining Ultra-Light drop-stitch fabric technology and Double Chamber construction, the METEOR collection is one of the most competitive race SUPs in the market.

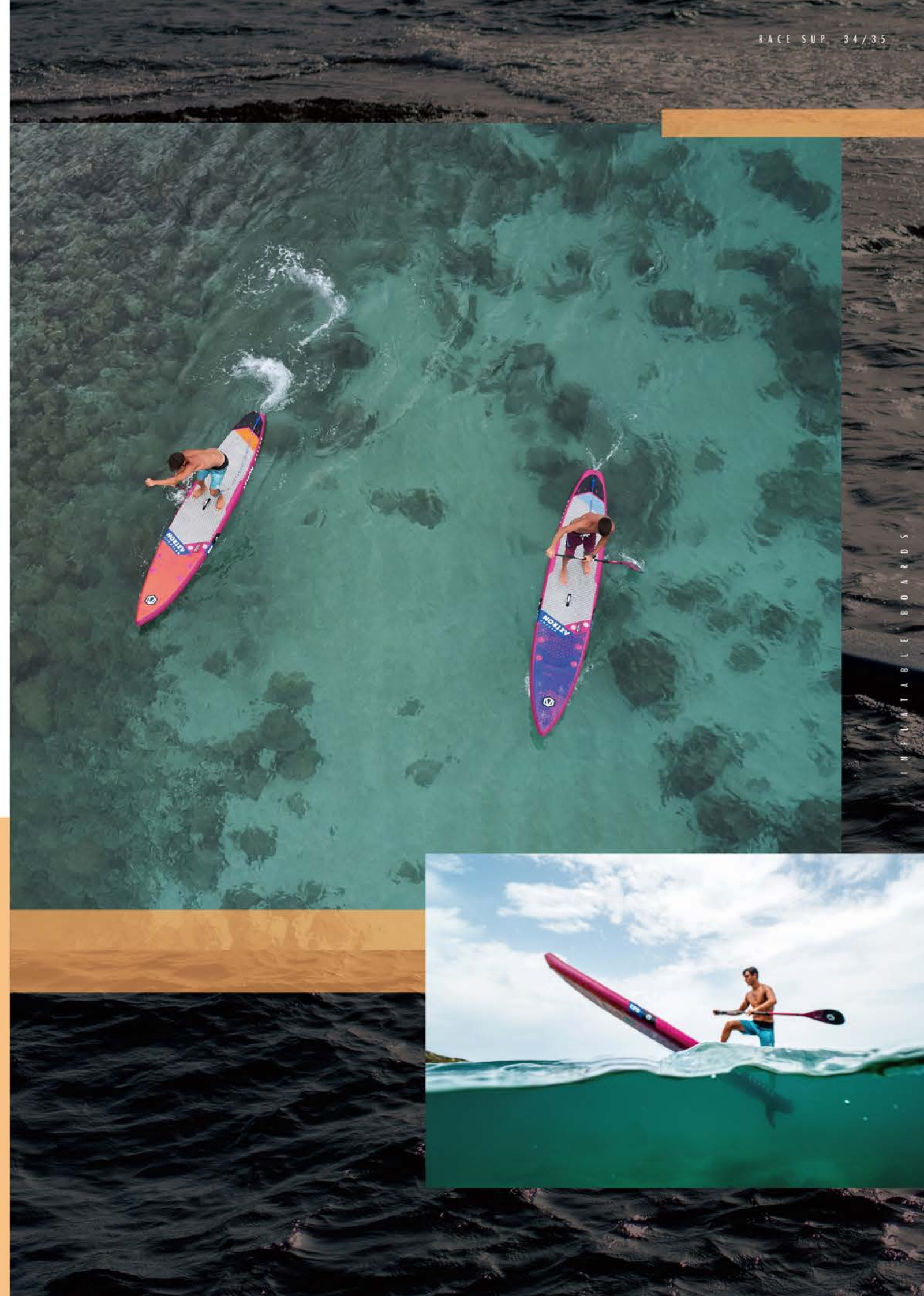



ITEM NO. AS-600WD

METEORLITE

12'6"

ITEM NO. AS-601WD

METEOR

14'0"

DOUBLE
CHAMBERDOUBLE LAYER
FUSIONTAIL KICK
PADULTRA
LIGHTULTRA LIGHT
DWFF FABRIC

DOUBLE DOUBLE TECH DOUBLE CHAMBER PLUS DOUBLE LAYER FUSION
ULTRA-LIGHT MATERIAL INTEGRATED MASTFOOT INSERT FOR SAIL ATTACHMENT
RACE SUP OUTLINE NARROW NOSE AND SEEK SHAPE FOR ULTIMATE SPEED AND POWER

LINE CONCEPT/

The METEOR collection is made for ambitious racers to perform and win. Designed with a narrow nose, straight outline and a perfect length and width proportion, METEOR is the ultimate companion for serious racers out there. The Ultra-Light drop-stitch fabric technology and signature Double Chamber, make the race boards not only light yet extremely fast to compete.

HARD FACTS/

- Double Double Technology: the inner chamber offers extra floatation safety and 30% more stiffness
- Exceedingly Lightweight: The Ultra-Light drop stitch fabric with double layer offers more than 20% lightness
- 5mm thick diamond grooved EVA footpad
- Integrated kick pad ensures responsive turn
- Ready-to-Go Accessory Pack: 10' coil leash, double action pump, 9" US fin, and 135L SUP gear backpack in matching color



SPECS/

	METEORLITE	METEOR
LENGTH	12'6" / 381 cm	14'0" / 426 cm
WIDTH	27" / 69 cm	28" / 71 cm
THICKNESS	6" / 15 cm	6" / 15 cm
MAX. RIDER	1	1
WEIGHT	11.5 kg / 25.3 lbs	13 kg / 28 lbs
VOLUME	300 L	330 L
REC. PAYLOAD	95 kg / 209 lbs	110 kg / 243 lbs
MAX. PAYLOAD	145 kg / 320 lbs	160 kg / 352 lbs

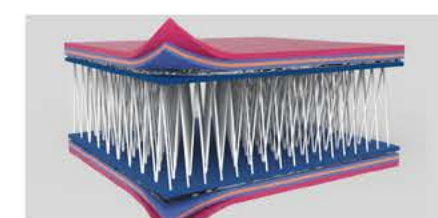

ULTRA-LIGHT DROP-STITCH CORE MATERIAL



INTEGRATED TAIL KICK PAD

ACCESSORIES/

Double
Action Pump135L
SUP Gear Bag9-Inch
US Center Fin10' Safety Coil
Leash



MULTI-PERSON SUP

NEBULA / GALAXIE



This time, double the fun of paddling with your favorite persons on a bigger board! Sharing the excitement of discovery together and enjoying the feeling of standing by each other's side. Bring along your families and friends for an enhanced SUP adventure.

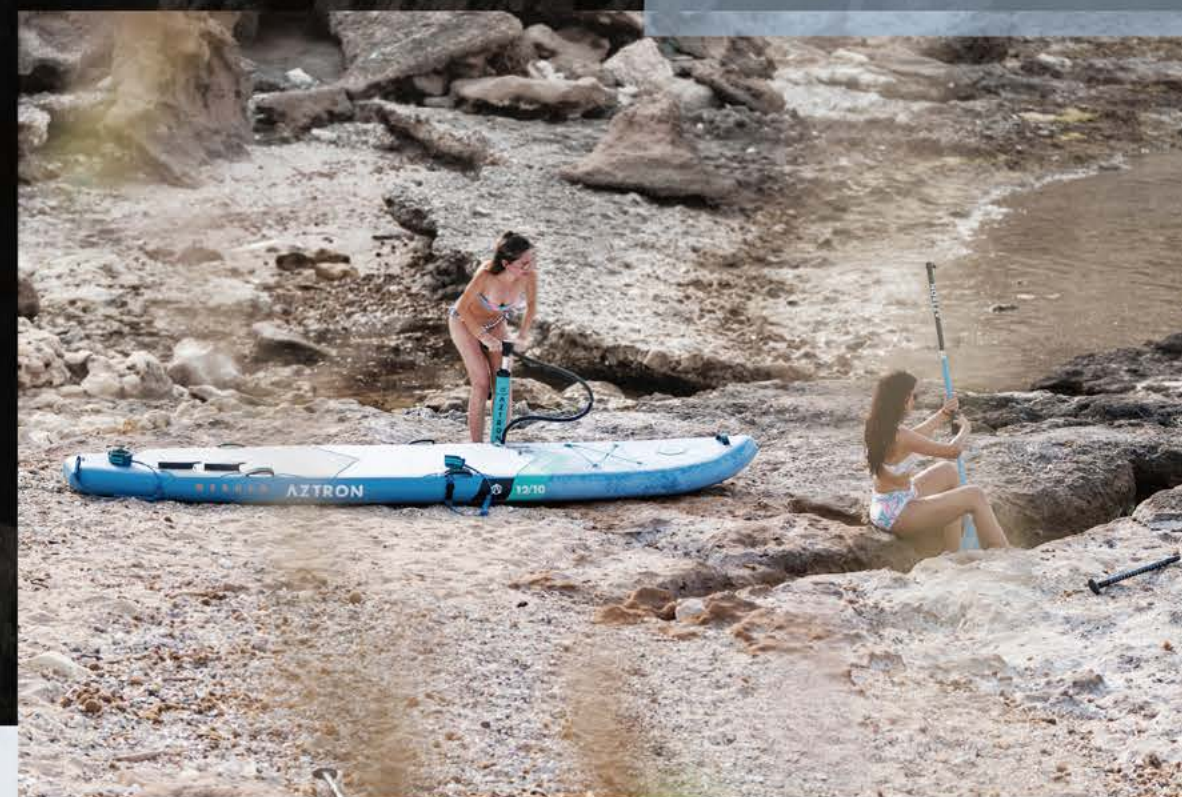



ITEM NO. AS-800D

NEBULA

12'10"

ITEM NO. AS-801D

GALAXIE

16'0"

- DOUBLE CHAMBER
- DOUBLE LAYER FUSION
- CARRY HANDLE x5
- US FIN SYSTEM x2



DOUBLE DOUBLE TECH DOUBLE CHAMBER PLUS DOUBLE LAYER FUSION FABRIC FOR BEST PADDLING PERFORMANCE
MULTI-PERSON SIZE CARRYING UP TO 3 PERSONS, PERFECT FOR FRIENDS OR FAMILY GATHERING. DOULBE THE FUN!
GROUP ACCESSORIES PACK PACKAGE INCLUDING ALL THE ESSENTIAL ACCESSORIES YOU NEED FOR ALL RIDERS

LINE CONCEPT /

Seeking to spread the fun to more people? NEBULA 12'10" and GALAXIE 16'0" are what you should be looking at. Specially designed with two-panel deep grooved foot pad all the way from the storage area to the tail, both boards provide incredible traction and stability. AZTRON's unique Double Chamber and Double Layer Fusion further increase the durability of the boards. NEBULA is built for two paddlers while GALAXIE can carry up to three persons.

HARD FACTS /

- Double Chamber offers extra floatation safety and more stiffness
- Double Layer Fusion fabric applies for ultra light weight and durability
- "Transform + wave" graphic for optimum visual impact
- 5mm diamond grooving footpad for ultimate grip and extra comfort
- 4+1 D-rings for front bungee system and safety leash attachment
- Multiple handles for performance need
- Ready-to-Go Accessory Pack

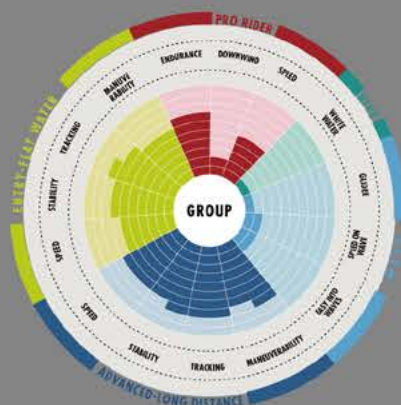

SPECS /

PRODUCT	LENGTH	WIDTH	THICKNESS	MAX. RIDER	WEIGHT	VOLUME	REC. PAYLOAD	MAX. PAYLOAD
NEBULA	12'10" / 390 cm	34" / 86 cm	6" / 15 cm	2 + 1	16 kg / 35 lbs	460 L	185 kg / 407 lbs	210 kg / 463 lbs
GALAXIE	16'0" / 487 cm	34" / 86 cm	6" / 15 cm	3	20 kg / 44 lbs	505 L	210 kg / 463 lbs	280 kg / 616 lbs



FRONT BUNGEE CORD



MULTIPLE-HANDLES DESIGN



DOUBLE FIN SYSTEM

ACCESSORIES /



Double Action Pump



165L SUP Gear Bag



Double 9-Inch US Center Fin



NEW! STYLE Aluminum 3-Section Paddle



10' Safety Coil Leash



FOIL COLLECTION

FALCON & ACCESSORIES



2021 NEW

This year, AZTRON proudly introduces our exciting new foil collection! Designed for maximum fun, safety, and durability, our foil boards will make you experience the sensation of flying over water. The 7'6" air SUP foil and the 6'6" composite SUP foil both can be upgraded with inflatable wings and carbon glider plane for an ultimate foiling experience.



FALCON 7'6"

SUP / WING



ITEM NO. AS-205F



SPECS/

PRODUCT	LENGTH	WIDTH	THICKNESS	MAX. RIDER	WEIGHT	VOLUME	REC. PAYLOAD
FALCON 7'6"	7'6" / 228 cm	31" / 79 cm	4.75" / 12 cm	1	8.8 kg / 19.4 lbs	175 L	< 80 kg / < 176 lbs

LINE CONCEPT/

The FALCON 7'6" air foil board is a great starter for your early SUP foil career. Built with our signature Double Chamber technology and air foil technology, this board is lightweight yet offers an easy take-off and a very stable flying experience. The 7'6" size offers a great flying potential, but also can be paddle without a foil.

HARD FACTS/

- Double Chamber construction with Double Layer fusion dropstitch tech offers light weight and ultra stiffness
- Compact air foil shape gives excellent foiling performance for SUP and wing-surfing
- Wide outline with generous volume allows for easy take off
- Diamond grooved EVA foam pad
- Center carry handle
- Twin US tracks plus Tuttle system
- Tri-fin set up. Premium PVC fins
- Easy to transport and store



TWIN US TRACKS & TUTTLE BASE WITH PVC TRI-FINS



KICK TAIL WITH SAFETY LEASH RING ON TAIL

ACCESSORIES/



FALCON 6'6"

SUP / WING / SURF



ITEM NO. AH-203F



SPECS/

PRODUCT	LENGTH	WIDTH	THICKNESS	MAX. RIDER	WEIGHT	VOLUME	REC. PAYLOAD
FALCON 6'6"	6'6" / 198 cm	25.5" / 65 cm	4.75" / 12 cm	1	7.5 kg / 16.5 lbs	115 L	< 75 kg / 165 lbs

LINE CONCEPT/

FALCON 6'6" composite foil board is a hybrid concept of 2021. With an epoxy sandwich construction with carbon inlay insert, this is a Swiss knife board for all sorts of fun- SUP, Wing or Surf foil. The perfect size and outline gives a great balance for foiling performance and stability.

HARD FACTS/

- Wood and epoxy sandwich construction
- Carbon Inlay insert on the top deck to optimize stiffness and performance
- Compact board shape offers stability and efficiency
- Bevelled rail to get into wave or wind easily without losing the volume
- Full deck of grippy EVA diamond grooved foam deck pad
- Kick pad design for efficient pump onto foil
- Double angle inserts for footstraps
- Twin US tracks makes for easy adjustment and fine turning
- Center 8" nylon fin with US fin box for SUP paddling



EPOXY SANDWICH WITH CARBON INLAY



TWIN US TRACKS PLUS CENTER SUP FIN SET-UP

ACCESSORIES/





WING 4.0 / 5.0

THE ABOVE AND BEYOND

ITEM NO. 4.0 AFW-400 / 5.0 AFW-500

FOIL COLLECTION



SPECS/

PRODUCT	WIND RANGE	HANDLES	WINDOW	PRESSURE (PSI)	WEIGHT
4.0	12-22 Ktn	3 + 1	1	5 Psi	2.6 kg / 5.7 lbs
5.0	15-25 Ktn	4 + 1	1	5 Psi	2.9 kg / 6.4 lbs

LINE CONCEPT/

Built with premium ultralight fabric, the WING is a lightweight inflatable wing that packs down small for travelers to just grab and go. The WING also boasts a double high-pressure air valves, making the set-up easy and effortless. The unique power grip Y handle layout in neoprene offers multiple grip points along the leading edge and center strut to maximize performance and smooth handling, even in gusty conditions.

HARD FACTS/

- Ultra-light reinforced wing fabric
- Powerful profile and low-end grunt
- Large window panel for maximum safety
- Large diameter leading edge and center strut provides overall stiffness in all wind conditions
- Ergonomically shaped strut for better handling
- Y-shape power handles with various multiple gripping points on the leading edge
- EVA covered handles for maximum grip and comfort
- Double valve systems
- Small and ready-to-go Wing gear bag
- Includes 4.0 wrist leash



ACCESSORIES/



NEW!

4' Coil Wrist Leash



WING

Gear Bag 4.0/5.0



FOIL TECH

ROCKET 1450

CARBON / ALUMINUM

The newest 1450 Foil stands for efficiency, glide and speed. The ROCKET Foil is designed to be easy to roll and turn which makes them can perform in all conditions. The compact shape and size offers high end maneuverability and easy to turn on the waves. Developed specifically with Wing Foiling in mind, this new foil will tkae your foiling experience to the next level.

SPECS/

ITEM NO. AF-010

- COMBO: ROCKET 1450
- FRONT WING SIZE: 1450 cm² / 225 sq.in.
- BACK WING SIZE: 390 cm² / 60 sq.in.
- MAST LENGTH: ALU 60 (combo) / 70 / 80 / 90 cm
- FUSELAGE: Aluminum 72 cm
- WEIGHT: 1.56 kg / 3.44 lbs (wings only)



The AZTRON Aluminum Mast can be used on every foil and it is very easy to jump from one length to another. The mast range is suitable for all displaces, SUP, surf, wing foil or windsurf.

ADVANCED CARBON FIBER WINGS

Built with pre-preg carbon material, the front and rear wings are absolutely strong and light. This set-up provides the overall foil with better stiffness throughout the different parts for the maximum control. The 1450 wings take advantage of its compact shape to give a smooth lift, easy maneuverability and seamless turn on the waves.



FOIL COLLECTION

OVERVIEW

INFLATABLE BOARDS

RECREATIONAL

PRO



OVERVIEW

2021 INFLATABLE BOARDS

MODEL	SIZE (FT/CM)	STYLE	VOLUME	WEIGHT	RIDER	REC. PAYLOAD	MAX. PAYLOAD	TECHNOLOGY	FIN SYSTEM	STANDARD ACCESSORIES
NEW! NEO NOVA AS-009	9'0" x 28" x 4.75" 274 x 71 x 12	COMPACT	190L	7 kg / 15.4 lbs	1	70 kg / 154 lbs	90 kg / 198 lbs	COMPACT DOUBLE CHAMBER	5.0 PUSH-IN FIN x 2	78L BACKPACK DOUBLE ACTION PUMP 8.0 COIL LEASH BUNGEE CORDS NEO NOVA: NEO FIBERGLASS YOUTH PADDLE (AC-P050) NOVA/SUPER NOVA: STYLE ALU. PADDLE (4-SEC) (AC-P113)
UPGRADED! NOVA AS-012	10'0" x 32" x 6" 305 x 81 x 15		275L	9 kg / 20 lbs	1	85 kg / 187 lbs	115 kg / 254 lbs	COMPACT DOUBLE CHAMBER	5.0 PUSH-IN FIN x 2	
NEW! SUPER NOVA AS-013	11'0" x 32" x 6" 335 x 81 x 15		295L	9.8 kg / 21.6 lbs	1	105 kg / 231 lbs	140 kg / 308 lbs	COMPACT DOUBLE CHAMBER	5.0 PUSH-IN FIN x 2	
UPGRADED! LUNAR AS-111D	9'9" x 32" x 6" 297 x 81 x 15	ALL-ROUND	270L	7.7 kg / 17 lbs	1	90 kg / 198 lbs	120 kg / 265 lbs	DELUXE DOUBLE CHAMBER	9.0 US FIN x 1	105L BACKPACK DOUBLE ACTION PUMP 10.0 COIL LEASH BUNGEE CORDS STYLE ALU. PADDLE (3-SEC)
UPGRADED! MERCURY AS-112D	10'10" x 32" x 6" 330 x 81 x 15		306L	8.6 kg / 18.9 lbs	1	95 kg / 209 lbs	140 kg / 308 lbs	DELUXE DOUBLE CHAMBER	9.0 US FIN x 1	
UPGRADED! TITAN AS-113D	11'11" x 32" x 6" 363 x 81 x 15		320L	9.6 kg / 21 lbs	1	112 kg / 247 lbs	155 kg / 341 lbs	DELUXE DOUBLE CHAMBER	9.0 US FIN x 1	
VENUS AS-701D	10'8" x 34" x 6" 325 x 86 x 15	FITNESS / YOGA	310L	12 kg / 27 lbs	1	99 kg / 218 lbs	148 kg / 326 lbs	DOUBLE DOUBLE	9.0 US FIN x 1	DOUBLE ACTION PUMP CARRY BAG STRAPS
HUB AS-700	9'7" x 6" 282 x 15		800L	16.7 kg / 36.8 lbs	2+1	180 kg / 397 lbs	230 kg / 507 lbs	/	/	
TERRA AS-301D	10'6" x 32" x 6" 320 x 81 x 15	TOURING	270L	11.5 kg / 25 lbs	1	95 kg / 209 lbs	143 kg / 315 lbs	DOUBLE DOUBLE	9.0 US FIN x 1	105L BACKPACK DOUBLE ACTION PUMP 10.0 COIL LEASH BUNGEE CORDS STYLE ALU. PADDLE (3-SEC)
URONO AS-302D	11'6" x 32" x 6" 350 x 81 x 15		306L	12.5 kg / 27.5 lbs	1	110 kg / 243 lbs	150 kg / 330 lbs	DOUBLE DOUBLE	9.0 US FIN x 1	
NEPTUNE AS-303D	12'6" x 32" x 6" 381 x 81 x 15		339L	13 kg / 28 lbs	1	120 kg / 265 lbs	160 kg / 352 lbs	DOUBLE DOUBLE	9.0 US FIN x 1	
ORION AS-505D	8'6" x 29" x 4.75" 259 x 74 x 12	SURF	170L	8 kg / 17.6 lbs	1	75 kg / 165 lbs	90 kg / 198 lbs	DOUBLE DOUBLE / DIGITAL PRINT	9.0 US FIN x 1 + 4.5 FIN x 2	105L BACKPACK DOUBLE ACTION PUMP 7.0 SURF LEASH STYLE ALU. PADDLE (3-SEC)
SIRIUS AS-501D	9'6" x 36" x 6" 289 x 91 x 15	SURF / RIVER	315L	12 kg / 26 lbs	1	120 kg / 264 lbs	140 kg / 308 lbs	DOUBLE DOUBLE	9.0 US FIN x 1 + 4.5 FIN x 4	165L BACKPACK DOUBLE ACTION PUMP 10.0 COIL LEASH BUNGEE CORDS STYLE ALU. PADDLE (3-SEC)
NEW! FALCON AS-205F	7'6" x 31" x 4.75" 228 x 79 x 12	SUP FOIL / WING FOIL	175L	8.8 kg / 19.4 lbs	1	240 kg / 528 lbs	280 kg / 616 lbs	DOUBLE DOUBLE / FOIL TECH	-TWIN US TRACKS / TUTTLE BASE -PVC TRI-FIN	135L BACKPACK DOUBLE ACTION PUMP 10.0 COIL LEASH
SOLEIL AS-901D	11'0" x 32" x 6" 335 x 81 x 15	ALL-ROUND / WINDSURF / KAYAK HYBRID	315L	12 kg / 27 lbs	1	98 kg / 216 lbs	145 kg / 320 lbs	DOUBLE DOUBLE / DIGITAL PRINT	9.0 US FIN x 2	105L BACKPACK DOUBLE ACTION PUMP 10.0 COIL LEASH STYLE ALU. PADDLE MAST FOOT INSERT FOR SAIL
SOLEIL XTREME AS-902D	12'0" x 32" x 6" 366 x 81 x 15	TOURING / WINDSURF / KAYAK HYBRID	325L	13 kg / 29 lbs	1	110 kg / 243 lbs	150 kg / 330 lbs	DOUBLE DOUBLE / DIGITAL PRINT	9.0 US FIN x 2	135L BACKPACK DOUBLE ACTION PUMP 10.0 COIL LEASH STYLE ALU. PADDLE MAST FOOT INSERT FOR WINDSURF USE
METEOR LITE AS-600WD	12'6" x 27" x 6" 381 x 69 x 15	RACE	300L	11.5 kg / 25.3 lbs	1	95 kg / 209 lbs	145 kg / 320 lbs	DOUBLE DOUBLE / ULTRA LIGHT	9.0 US FIN x 1	135L BACKPACK DOUBLE ACTION PUMP 10.0 COIL LEASH BUNGEE CORDS
METEOR AS-601WD	14'0" x 28" x 6" 426 x 71 x 15		330L	13 kg / 28 lbs	1	110 kg / 243 lbs	160 kg / 352 lbs	DOUBLE DOUBLE / ULTRA LIGHT	9.0 US FIN x 1	
NEBULA AS-800D	12'10" x 34" x 6" 390 x 86 x 15	MULTI-PERSON	460L	16 kg / 35 lbs	2+1	185 kg / 407 lbs	210 kg / 463 lbs	DOUBLE DOUBLE	9.0 US FIN x 2	165L BACKPACK DOUBLE ACTION PUMP 10.0 COIL LEASH x 2 BUNGEE CORDS STYLE ALU. PADDLE x 2
GALAXIE AS-801D	16'0" x 34" x 6" 487 x 86 x 15		505L	20 kg / 44 lbs	3	240 kg / 528 lbs	280 kg / 616 lbs	DOUBLE DOUBLE	9.0 US FIN x 2	165L BACKPACK DOUBLE ACTION PUMP 10.0 COIL LEASH x 3 BUNGEE CORDS STYLE ALU. PADDLE x 3

HIGH PERFORMANCE COMPOSITE BOARDS

CONSTRUCTION & MATERIALS

CARBON SANDWICH TECH

- 1 EVA FOOT DECK**
5mm thick diamond grooved EVA footpad for solid grip
- 2 TOP SHEET LAYER**
Quality top graphic inlay and clear coating finish
- 3 FULL GLASS MATRIX**
2 oz. multiple layers of fiberglass composite for outstanding lightweight to weight ratio
- 4 REINFORCED LAYER**
4 oz. extra layers of carbon and fiberglass reinforcement
- 5 3K CARBON**
Highest grade 3K carbon fiber body for ultimate lightweight and best stiffness
- 6 MOLDED EPS FOAM CORE**
High density CNC cut EPS foam core at 20 kg / m³. Lightweight and durable



EPOXY TECH

- 1 EVA FOOT DECK**
5mm thick diamond grooved EVA footpad for solid grip
- 2 TOP SHEET LAYER**
Quality top graphic inlay and clear coating finish
- 3 GLASS MATRIX DECK/BOTTOM**
6 oz. multiple layers Hexel fiberglass sheets for best strength
- 4 EPOXY RESIN**
Waterproof epoxy clear coating lamination
- 5 MOLDED EPS FOAM CORE**
High density CNC cut EPS foam core at 20 kg/m³. Lightweight and durable



BAMBOO TECH

- 1 BAMBOO SHEET**
1mm thick bamboo veneer offers light weight and stiffness
- 2 EVA FOOT DECK**
5mm thick diamond pattern EVA footpad
- 3 FIBERGLASS MATRIX**
6 oz. of multiple layers of fiberglass for extra reinforcement
- 4 WOOD/GLASS MATRIX INSERT**
Additional wood and glass insert for extra strength
- 5 WOODEN STRINGER**
5mm plywood stringer to add rigidity and strength to the board
- 6 SUPERLIGHT EPS FOAM CORE**
The CNC cut superlight EPS foam core gives an ultra-light yet durable construction



SOFT-TOP TECH

- 1 SOFT EVA FOOT DECK**
5mm thick diamond pattern soft EVA footpad wrap from top to tail
- 2 FIBERGLASS MULTI-LAYERS**
Built with multiple-layers of 4 to 6 oz. fiberglass sheets for reinforcement
- 3 DOUBLE WOOD STRINGERS**
Two 4 mm plywood stringers in the middle to add overall rigidity and strength to the board
- 4 EPS FOAM CORE**
Lightweight EPS foam core (15 kg/m³) wrapped in a monocoque fiberglass layup to minimize weight
- 5 HDPE SLICK BOTTOM**
Slick and durable HDPE (High Density Polyethylene) bottom surface for better tracking





RACE & TOURING SUP

LIGHTSPEED / MARTIAN / APOLLO



AZTRON composite board collection is a fast and explosive competition level race SUP available in 14'0" and 12'6" length options. Innovatively designed to perform in all conditions, this collection sits at the top of the podium.





LIGHTSPEED 14'0"

ALL-WATER / FLAT-WATER

ITEM NO. AH-901 / 902



CARBON SANDWICH TECH



CNC EPS FOAM CORE



RECESSED DECK

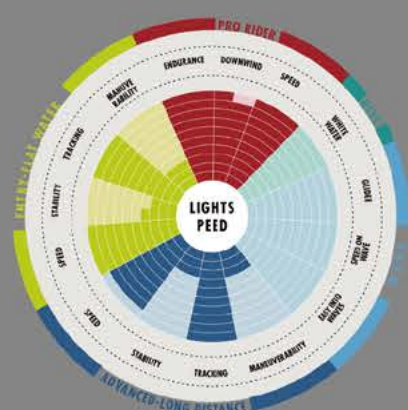

STRAIGHT OUTLINE

RACE SUP STRAIGHT OUTLINE FOR OPTIMUM CONTROL AND STABILITY

CARBON SANDWICH TECH

SUPER LIGHTWEIGHT 3K CARBON LAMINATED OVER THE ENTIRE HULL

FOILED NOSE PROFILE

FOILED NOSE CREATES A DYNAMIC LIFT WHEN NOSE IS SUBMERGENT ON A WAVE

LINE CONCEPT/

Spice up the competitions with some of the lightest and fastest composite race boards.

The LIGHTSPEED 14'0" carbon SUP is constructed with advanced CNC shaped EPS foam core and full carbon laminated layers, which made it an ultimate choice for riders to win. For 2021 season, the flat-water version is also available. When it comes to all-round SUP racing, the MARTIAN 12'6" is sure to amaze you with its carbon matrix construction and water-shedding front deck design. While racing spirit perfectly blends in the touring SUP APOLLO 12'6" for long distance paddling as well as race training.

HARD FACTS/

- CNC shaped EPS foam core
- Full carbon structure makes the board extremely lightweight
- Thick and rounded nose cuts through water efficiently and effortlessly
- Raised rail profile designed for more pop in flat water and more control in chop
- Square slopped tail design prevents deck from flooding and creates full acceleration
- Monoconcave hull for great tracking and fast speed
- Multiple neoprene handles gives perfect and comfortable grip for carrying on the beach
- Equipped with Astronaut 8.3" fiberglass Race Fin and 10' safety leash



INTEGRATED KICK PAD



ASTRONAUT 8.3 FIBERGLASS FIN

MARTIAN 12'6"

ITEM NO. AH-802



APOLLO 12'6"

ITEM NO. AH-601



SPECS/

PRODUCT	LENGTH	WIDTH	THICKNESS	MAX. RIDER	WEIGHT	VOLUME	REC. PAYLOAD	MAX. PAYLOAD
LIGHTSPEED	14'0" / 427 cm	24.5" / 62 cm	8.4" / 21 cm	1	12.5 kg / 27.6 lbs	290 L	100 kg / 200 lbs	110 kg / 243 lbs
MARTIAN	12'6" / 381 cm	27" / 68.5 cm	6.5" / 16 cm	1	11 kg / 24 lbs	272 L	95 kg / 209 lbs	110 kg / 243 lbs
APOLLO	12'6" / 381 cm	30" / 76 cm	6.5" / 16 cm	1	17.4 kg / 38.3 lbs	260 L	105 kg / 231 lbs	120 kg / 265 lbs



CARBON SANDWICH CONSTRUCTION



DIAMOND GROOVED FOOTPAD & KICK PAD



MARTIAN-9.3 FIBERGLASS FIN

ACCESSORIES/



10' Safety Coil Leash
*Optional for MARTIAN



8.3-Inch Astronaut Fiberglass Fin



9.3-Inch Fiberglass Fin



10.0-Inch Nylon Fin

AZTRON 2021

ALL-ROUND SUP

ECLIPSE COLLECTION / JUPIT





2021 NEW

New to the SUP world and are looking to level up your paddling skills? AZTRON all-round composite SUP line will be your perfect partner on the water. This collection is specially designed for beginners and intermediate riders to have fun while progressing.

COMPOSITE BOARDS

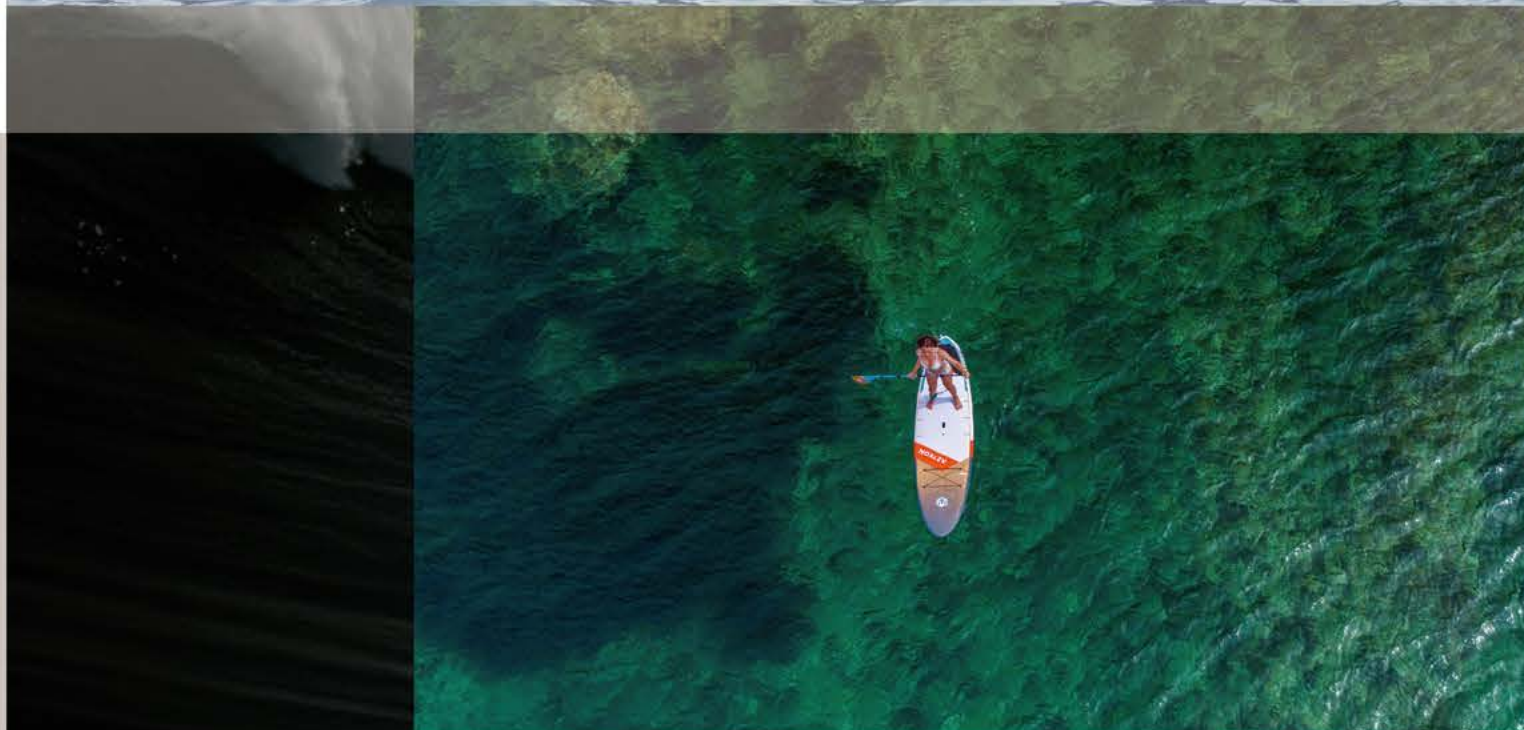
ALL-ROUND SUP56/57



COMPOSITE BOARDS

ITEM NO. AH-303

ECLIPSE

10'6"

- 

HDPE
SLICK BOTTOM
- 

AIR
VENT
- 

ULTRA SOFT
EVA FULL DECK
- 

US FIN
SYSTEM



- SOFT TOP TECH

GLASS REINFORCEMENT WITH EPS CORE CONSTRUCTION OFFERS LIGHTWEIGHT AND DURABILITY
- FLAT DECK

FLAT DECK WITH VOLUME PULLED OUT OF THE RAILS FOR STABILITY
- LOW NOSE ENTRY

LOW NOSE ENTRY DESIGN FOR EFFORTLESS WAVE CATCHING AND GLIDE

LINE CONCEPT /

This season, one of our most-loved composite boards ECLIPSE is upgraded with new colors and new sizes for more diverse paddling experiences. The ECLIPSE collection boasts its advanced Soft Top Tech with its deck covered fully by ultra-soft EVA top to ensure a very comfortable ride. Strategic use of glass reinforcements ensures adequate stiffness, while a strong and thick outer wrap gives the board big volume and great stability.

HARD FACTS /

- High resistance Soft Top Tech: Multiple-layers of glass matrix with two wooden stringers to add rigidity and strength to the board
- CNC cut EPS foam core
- HDPE slick bottom for better tracking
- Full deck and rail wrapped with 5mm thick diamond pattern EVA footpad
- Air vent plug
- Front bungee system
- Center grab handle
- Ready-to-Go Accessory Pack: SYTLE 3-section aluminum paddle ; 10' safety leash & 10" nylon fin

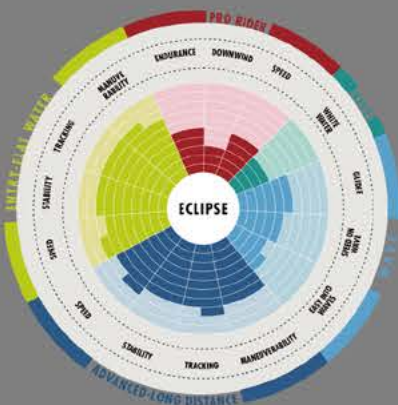

ITEM NO. AH-302

ECLIPSE

11'0"



SPECS /

	ECLIPSE 10'6"	ECLIPSE 11'0"
LENGTH	10'6" / 320 cm	11'0" / 336 cm
WIDTH	32" / 81 cm	32" / 81 cm
THICKNESS	4.5" / 11.4 cm	4.75" / 12 cm
MAX. RIDER	1	1
WEIGHT	11.5 kg / 25.3 lbs	13 kg / 28.6 lbs
VOLUME	190 L	250 L
REC. PAYLOAD	65-90 kg / 143-198 lbs	80-110 kg / 176-242 lbs
MAX. PAYLOAD	110 kg / 242 lbs	130 kg / 286 lbs

ACCESSORIES /

- 

10' Safety
Coil Leash
- 

10.0-Inch
Nylon Fin
- 

NEW!
STYLE Aluminum
3-Section Paddle



FULL EVA FOAM DECK



HDPE SLICK BOTTOM

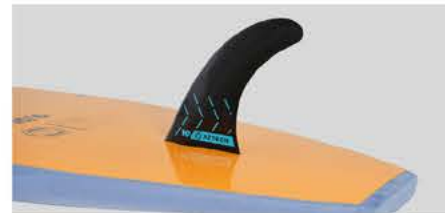

10-INCH NYLON FIN WITH US FIN BOX



JUPIT 10'8"

BAMBOO SUP

ITEM NO. AH-401



BAMBOO
TECHNOLOGY



AIR
VENT



US FIN
SYSTEM

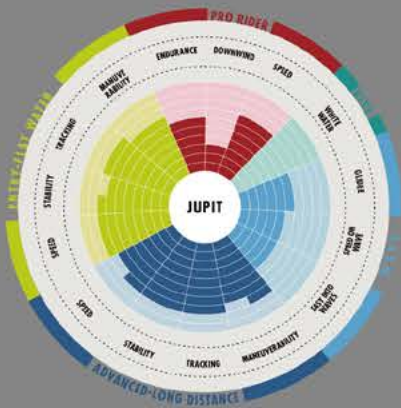

BAMBOO CONSTRUCTION LIGHTWEIGHT BAMBOO / GLASS CONSTRUCTION FOR GREAT STRENGTH & UNIQUE OPTICS

CAD SCULPTED FLOW CURVE SMOOTH FLOW CURVE FOR GREAT PADDLING EXPERIENCE

LOW NOSE ENTRY FLAT DECK WITH LOW NOSE ENTRY GIVES EFFORTLESS WAVE CATCHING AND GLIDING

LINE CONCEPT /

Complement your natural surroundings with a unique Bamboo SUP. The JUPIT 10'8" is topped with natural bamboo veneer to create effortless flow on the water. Its classic all-round shape offers an incredibly smooth ride in all conditions. The bottom reinforced fiberglass layer provides the board extra stiffness. The JUPIT 's sleek design will make your board a standout!

HARD FACTS /

- New Bamboo-Tech construction
- CAD sculpted balance flow curve
- Epoxy fiberglass resin bottom
- Flat deck with volume pulled out to rails for stability
- Wooden stringer insert
- 5mm thick diamond pattern EVA footpad for maximum grip and comfortable ride
- Air vent plug
- Front bungee system
- Center grab handle
- Accessory Pack: 10' safety coil leash and 10" nylon fin with US fin box set up

ACCESSORIES /



SPECS /

PRODUCT	LENGTH	WIDTH	THICKNESS	MAX. RIDER	WEIGHT	VOLUME	REC. PAYLOAD	MAX. PAYLOAD
JUPIT	10'8" / 325 cm	32.5" / 82.5 cm	4.6" / 11.75 cm	1	13.5 kg / 29.8 lbs	210 L	85-110 kg / 187-243 lbs	125 kg / 265 lbs



NATURAL BAMBOO VENEER



CUSTOMIZED GRAPHIC DESIGN



10-INCH NYLON US FIN



SURFBOARDS

VOLANS / OCTANS

CYGNUS / LYNX / APUS



2021 NEW

The AZTRON new arrivals are ready to hit the waves! Whether you're a total surfing novice or looking to improve, this surfboard collection is made for you to catch waves like a total beach hero. From longboard to fish board, every board is designed to impress with its unique style.



APUS 9'4"

CARBON SURF SUP

ITEM NO. AH-501

- CST

CARBON SANDWICH TECH
- TAIL KICK PAD
- US FIN SYSTEM
- FCS

FCS SIDE FIN

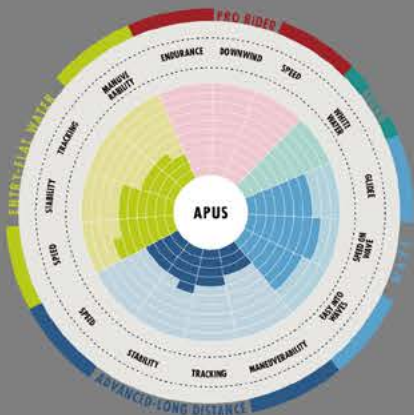

SPECS/

PRODUCT	LENGTH	WIDTH	THICKNESS	MAX. RIDER	WEIGHT	VOLUME	REC. PAYLOAD	MAX. PAYLOAD
APUS	9'4" / 284 cm	32" / 81 cm	4.5" / 11.4 cm	1	10 kg / 22 lbs	175 L	90-100 kg / 198-220 lbs	130 kg / 287 lbs

LINE CONCEPT/

APUS is designed to get the job done in all sorts of wave types and conditions. This carbon surf SUP is a great all-rounder which is intelligently shaped to perform. The extra 32" width standing area makes the surfing session easier and longer while the popular square tail design allows quick, sharp turns in small to medium surf.

ACCESSORIES/



HARD FACTS/

- Carbon Sandwich Technology for best weight to stiffness ratio
- Lowered nose rocker helps get into all waves easily and early
- 32" width at the standing area for stability and balance
- Mono concave entry blending into a double concrete V for extra lift, speed and power
- Squared tail give extra stability and maneuverability when kicking the tail pad
- Center grab handle
- 2+1 fin set up: 10" nylon center fin with two FCS II side fins



FULL CARBON TECHNOLOGY



INTEGRATED TAIL KICK PAD

LYNX 8'0"

CARBON INLAY SURFBOARD

ITEM NO. AH-510

- CNC PU FOAM CORE
- CARBON TECHNOLOGY

CARBON INLAY TECHNOLOGY
- US FIN SYSTEM



SPECS/

PRODUCT	LENGTH	WIDTH	THICKNESS	MAX. RIDER	WEIGHT	VOLUME	REC. PAYLOAD	MAX. PAYLOAD
LYNX	8'0" / 243 cm	23.2" / 59 cm	3.9" / 10 cm	1	12.5 kg / 27.5 lbs	70 L	60-95 kg / 132-209 lbs	110 kg / 243 lbs

LINE CONCEPT/

The LYNX 8'0" board is a fun and versatile surfboard for everyone. This high-performance board is a traditional longboard shaped with a modern twist, this surfboard excels in every kinds of wave. The advanced Carbon Inlay Tech combining the best elements of lightness, flex and feel in a stiff and durable construction.

ACCESSORIES/

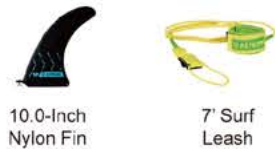

HARD FACTS/

- Reliable longboard shape
- CNC cut PU core
- Carbon Inlay Tech adds strength and drive with minimal weight and encourage flex
- Fiberglass epoxy resin
- Full length wooden stringer
- Flat nose entry
- Square tail gives the board plenty of speed and drive down the line
- 10" nylon center fin. US fin set up



CARBON INLAY TECH



WOODEN STRINGER INSERT





CYGNUS 9'0"

ITEM NO. AH-707

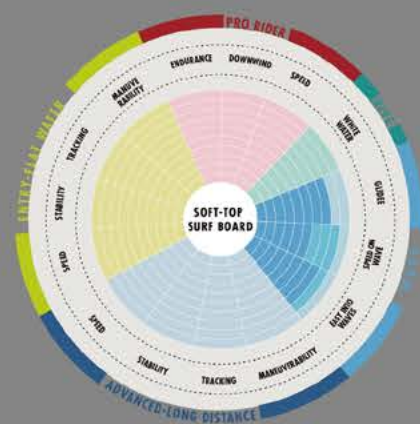
HDPE
SLICK BOTTOMAIR
VENTUS FIN
SYSTEM

SOFT-TOP SURFBOARD LIGHTWEIGHT SOFT TOP FOAM DECK WITH WODDEN STRINGERS FOR BEST PERFORMANCE
HDPE SLICK PLASTIC BOTTOM FOR ULTIMATE TRACKING AND DURABILITY
LIGHT WEIGHT & DURABLE BUILT WITH DUAL STRINGER EPS FOAM CORE & HIGH DENSITY IXPE FOAM SOFT SKIN TOP

LINE CONCEPT/

Built with polyethylene foam component and soft-top deck, the CYGNUS 9'0" longboard offers extra buoyancy for novice surfers. This season, AZTRON has newly developed surfboards for intermediate and advanced surfers. The OCTANS 6'6" is a wide and round funboard, combining the fast and easy paddling of a longboard and better maneuverability of a shortboard. The VOLANS 5'8" is designed with big, wide nose and its fish tail helps generate extra speed in the water, which is ideal for small to medium surf.

HARD FACTS/

- Composite soft-top surfboard technology: foam deck with EPS core and wood stringer system
- Ideal for beginner to intermediate surfer
- HDPE high density slick bottom for fast glide
- Full rail design makes the board soft and forgiving
- Fish tail design of Volans frees up the board allowing for effortless turns.
- Tail safety leash attachment
- Grab handle for CYGNUS 9'0" & VOLANS 5'8"

ACCESSORIES/

10.0-Inch
Nylon Fin

7' Surf Leash

ITEM NO. AH-701
VOLANS 5'8"ITEM NO. AH-703
OCTANS 6'6"

SPECS/

	VOLANS	OCTANS	CYGNUS
LENGTH	5'8" / 172 cm	6'6" / 198 cm	9'0" / 274 cm
WIDTH	22" / 56 cm	21.5" / 54 cm	23.2" / 59 cm
THICKNESS	2.7" / 7 cm	2.7" / 7 cm	3.9" / 10 cm
WEIGHT	4.1 kg / 9 lb	4.2 kg / 9.3 lbs	9 kg / 19.8 lbs
VOLUME	50 L	63 L	85 L
REC. PAYLOAD	40-65 kg / 88-143 lbs	55-78 kg / 121-172 lbs	70-95 kg / 154-209 lbs
MAX. PAYLOAD	80 kg / 176 lbs	95 kg / 209 lbs	120 kg / 265 lbs

ACCESSORIES/



4.5-Inch PVC Surf Fin



7' Surf Leash



SIDE GRAB HANDLE FOR VOLANS 5'8"



TRI-FIN SET UP

ITEM NO. AW-201

COMET 49

SKIM-STYLE WAKESURF



ITEM NO. AW-203

COMET EVO 63

SURF-STYLE WAKESURF



EPS FOAM CORE PROVIDING ULTRA LIGHTWEIGHT AND INCREASING MANEUVERABILITY
COMPRESSION MOLDED EPOXY EXTRA DURABILITY WITH HIGH PERFORMANCE CAPABILITY
TWIN FIN / THRUSTER SETUP A PERFECT COMBINATION OF SPEED AND STABILITY WHEN SWINGING

LINE CONCEPT/

The COMET collection is the ultimate vehicle for any wake! A compression molded construction and vacuum-forming outer shell made the boards not only light but extremely durable. With a soft foam core and an EVA deck, this collection gives a quick response and is easy to ride in waves and light winds.

HARD FACTS/

- Compression molded epoxy construction
- CNC EPS foam core
- Lightweight wakesurf board construction
- Customized graphic design for best visual impact
- Machined EVA top deck with kick tail
- Wakesurf to skim style
- Fish tail / diamond tail
- 1.7" shallow twin or tri-fin setup
- Beginner and intermediate board



SPECS/

	COMET	COMET EVO
LENGTH	49" / 125 cm	63" / 160 cm
WIDTH	21" / 52 cm	21" / 52 cm
FIN SEP UP	Twin	Tri-Fin
WEIGHT	2.5 kg / 5.5 lb	4 kg / 8.8 lb
REC. PAYLOAD	80 kg / 180 lbs	90-120 kg / 198-265 lbs
STYLE	Skim / Wakesurf	Surf
TAIL	Fish Style	Diamond Style

ACCESSORIES/



COMET
1.7-Inch
Wakesurf Twin Fins



COMET EVO
1.7-Inch
Wakesurf Tri-Fins



THIN RAIL OUTLINE



DIGITAL PRINTING EPOXY LAYER



DIAMOND GROOVED FOOTPAD

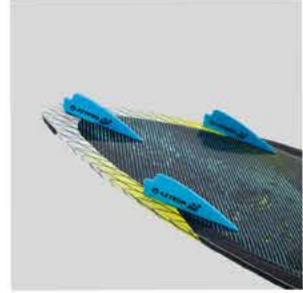

WAKESURF FIN SYSTEM



ITEM NO. AB-100

ERIS 39

REINFORCED BODYBOARD

ITEM NO. AB-101

CERES 43

REINFORCED BODYBOARD

EPS FOAM
COREHDPE
BOTTOMCRESCENT
TAIL**SOFT BODYBOARD TECH** EPS FOAM CORE WITH XPE SOFT DECK FOR PERFORMANCE AND COMFORT**HDPE SLICK PLASTIC BOTTOM** WITH CHANNELS CREATES SPEED, WHILE THE CRESCENT TAIL HELPS TO GRIP WAVES**FIBERGLASS STRINGER** INSERT TO INCREASE THE OVERALL STIFFNESS OF THE BOARD

LINE CONCEPT/

The AZTRON Bodyboard line is a pro starter level body board that comes in 39" and 43". Designed with a streamlined and parallel template, the collection boasts a strong and 100% waterproof composite EPS core that is durable and lightweight offering great flex, speed and flotation. The crescent tail increases the bodyboard's fluidity and mobility. With a super maneuverable yet easy to control shape, your flame will be ignited when you ride one of these.

HARD FACTS/

- Sleek design for all level riders
- Durable, lightweight and water-resistant EPS (Expanded Polystyrene) core
- Soft XPE deck for a comfortable ride
- HDPE (High density polyethylene) slick bottom for ultimate glide and speed
- One fiberglass stringer construction for extra stiffness and durability
- Crescent tail helps grip waves and creates pivot points for turning
- Customized graphic for optimal visual impact
- Features channel bottoms for increased water flow and speed
- Includes AZTRON 4.0 Pro wrist leash

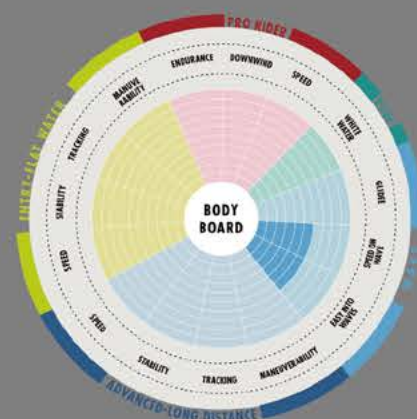

SPECS/

	ERIS	CERES
LENGTH	39" / 90 cm	43" / 109 cm
WIDTH	20" / 50 cm	22" / 55 cm
THICKNESS	2.2" / 5.5 cm	2.2" / 5.5 cm
WEIGHT	0.8 kg / 1.8 lb	1.06 kg / 2.34 lb
RIDER WEIGHT	40-60kg / 88-132 lb	60-95 kg / 132-212 lb
REC. HEIGHT	140-163 cm / 55-64"	158-185 cm / 62.2-72.8"

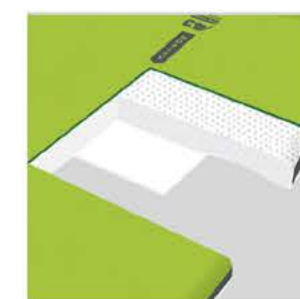
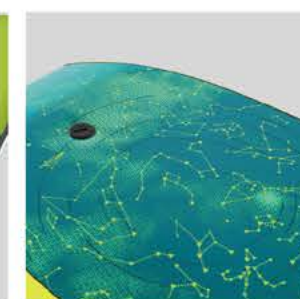
EPS FOAM CORE WITH
FIBERGLASS STRINGER

CUSTOMIZED GRAPHIC



SAFETY LEASH RING



WRIST LEASH INCLUDED

ACCESSORIES/

NEW!
4' Coil Wrist Leash



OVERVIEW

COMPOSITE BOARDS

RECREATIONAL

PRO



OVERVIEW

2021 COMPOSITE BOARDS

MODEL	SIZE (FT/CM)	STYLE	VOLUME	WEIGHT	RIDER	REC. PAYLOAD	MAX. PAYLOAD	TECHNOLOGY	FIN SYSTEM	STANDARD ACCESSORIES
LIGHT SPEED AH-901 AH-902	14'0" x 24.5" x 8.4" 427 x 62 x 21	RACE	290L	12.5 kg / 27.6 lbs	1	100 kg / 200 lbs	110 kg / 243 lbs	CARBON SANDWICH TEC / EPS CORE	8.3" FIBERGLASS HONEYCOMB FIN	FIN 10' LEASH
MARTIAN AH-802	12'6" x 27" x 6.5" 381 x 68.5 x 16		272L	11 kg / 24 lbs	1	95 kg / 209 lbs	110 kg / 243 lbs	CARBON SANDWICH TEC / EPS CORE	9.3" FIBERGLASS HONEYCOMB FIN	FIN
APOLLO AH-601	12'6" x 30" x 6.5" 381 x 76 x 16	TOURING	260L	17.4 kg / 38.3 lbs	1	105 kg / 231 lbs	120 kg / 265 lbs	EPOXY TECH / EPS CORE	10" NYLON FIN	FIN
JUPIT AH-401	10'8" x 32.5" x 4.6" 325 x 82.5 x 11.75	ALL-ROUND	210L	13.5 kg / 29.8 lbs	1	85-110 kg / 187-243 lbs	125 kg / 265 lbs	BAMBOO TECH / EPS CORE	10" NYLON FIN	FIN 10' LEASH
NEW! ECLIPSE 10'6" AH-303	10'6" x 32" x 4.5" 320 x 81 x 11.4		190L	11.5 kg / 25.3 lbs	1	65-90 kg / 143-198 lbs	110 kg / 242 lbs	SOFT TECH / EPS CORE / HDPE	10" NYLON FIN	FIN 10' LEASH STYLE ALU. PADDLE (3-SEC)
UPDATED! ECLIPSE 11'0" AH-302	11'0" x 32" x 4.75" 336 x 81 x 12		250L	13 kg / 28.6 lbs	1	80-110 kg / 176-242 lbs	130 kg / 286 lbs			
APUS AH-501	9'4" x 32" x 4.5" 284 x 81 x 11.4	SURF SUP	175L	10 kg / 22 lbs	1	90-100 kg / 198-220 lbs	130 kg / 287 lbs	CARBON SANDWICH TECH / EPS CORE	10" NYLON FIN + FCS II SIDE FIN x 2	FIN 7' SURF LEASH
LYNX AH-510	8'0" x 23.2" x 3.9" 243 x 59 x 10	SURF	70L	12.5 kg / 27.5 lbs	1	60-95 kg / 132-209 lbs	110 kg / 243 lbs	CARBON INLAY / PU CORE	10" NYLON FIN	FIN 7' SURF LEASH
NEW! VOLANS AH-701	5'8" x 22" x 2.7" 172 x 56 x 7		50L	4.1 kg / 9 lbs	1	40-65 kg / 88-143 lbs	80 kg / 176 lbs	FOAM TECH	PVC TRI-FIN SURF STYLE	FIN 7' SURF LEASH
NEW! OCTANS AH-703	6'6" x 21.5" x 2.7" 198 x 54 x 7		63L	4.2 kg / 9.3 lbs	1	55-78 kg / 121-172 lbs	95 kg / 209 lbs	FOAM TECH	PVC TRI-FIN SURF STYLE	FIN 7' SURF LEASH
CYGNUS AH-707	9'0" x 23.2" x 3.9" 274 x 59 x 10		85L	9 kg / 19.8 lbs	1	60-110 kg / 132-243 lbs	130 kg / 287 lbs	FOAM TECH	10" NYLON FIN	FIN 7' SURF LEASH
COMET AW-201	49" x 21" 125 x 52	WAKE SURF	/	2.5 kg / 5.5 lbs	/	80 kg / 180 lbs	/	FIBERGLASS COMPRESSION MOLDED	1.7" WAKESURF FIN x 2	FINS
COMET EVO AW-203	63" x 21" 160 x 52		/	4 kg / 8.8 lbs	1	90-120 kg / 198-265 lbs	/		1.7" WAKESURF FIN x 3	FINS
NEW! ERIS AB-100	39" x 20" x 2.16" 99 x 50 x 5.5	BODY BOARD	/	0.8 kg / 1.8 lbs	1	REC.WEIGHT 40-60kg / 88-132 lbs	/	FOAM / HDPE	/	4' WRIST LEASH
CERES AB-101	43" x 22" x 2.2" 109 x 55 x 5.5		/	1.06 kg / 2.34 lbs	1	REC.WEIGHT 60-95kg / 132-212 lbs	/		/	4' WRIST LEASH

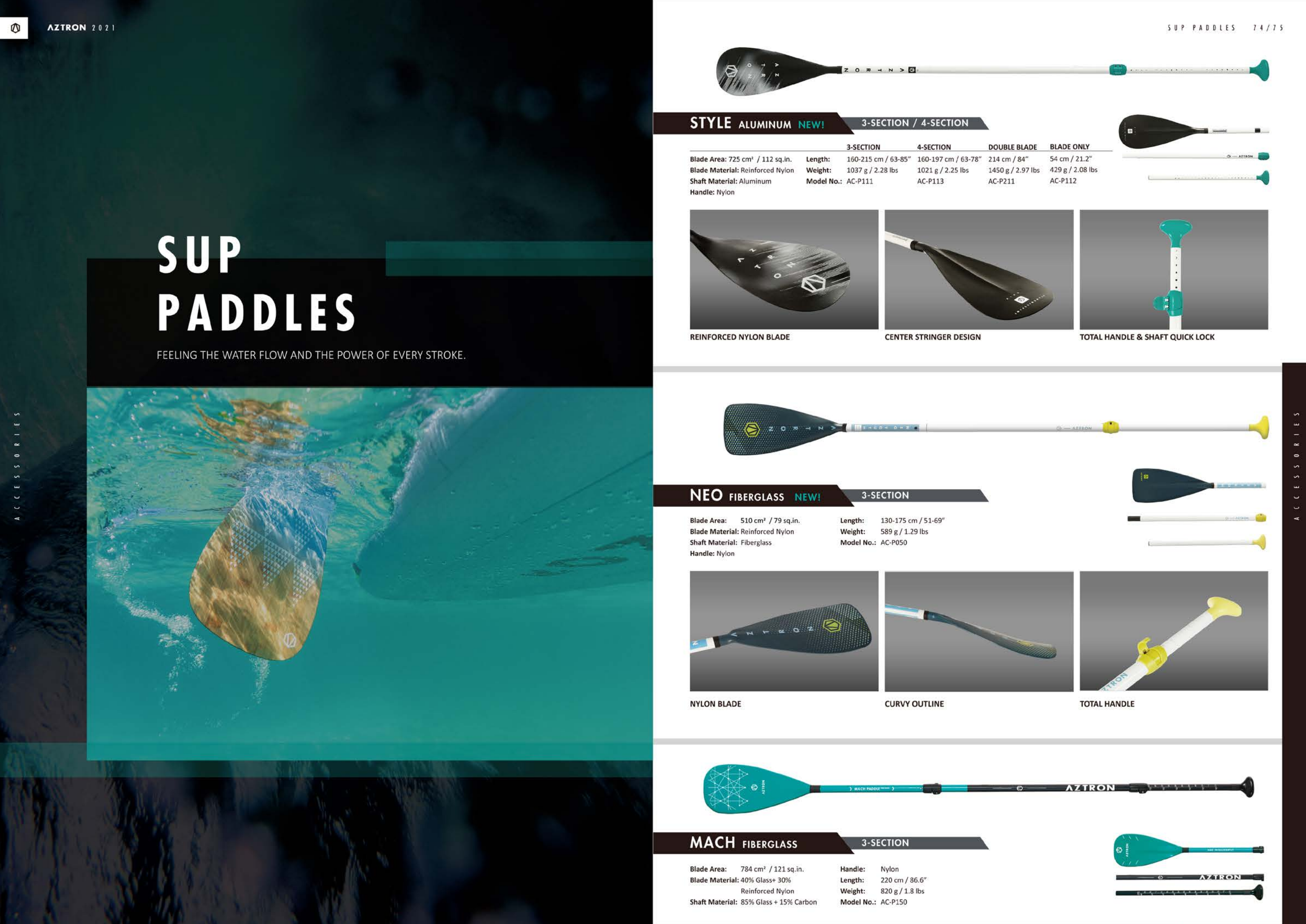

SUP PADDLES

FEELING THE WATER FLOW AND THE POWER OF EVERY STROKE.

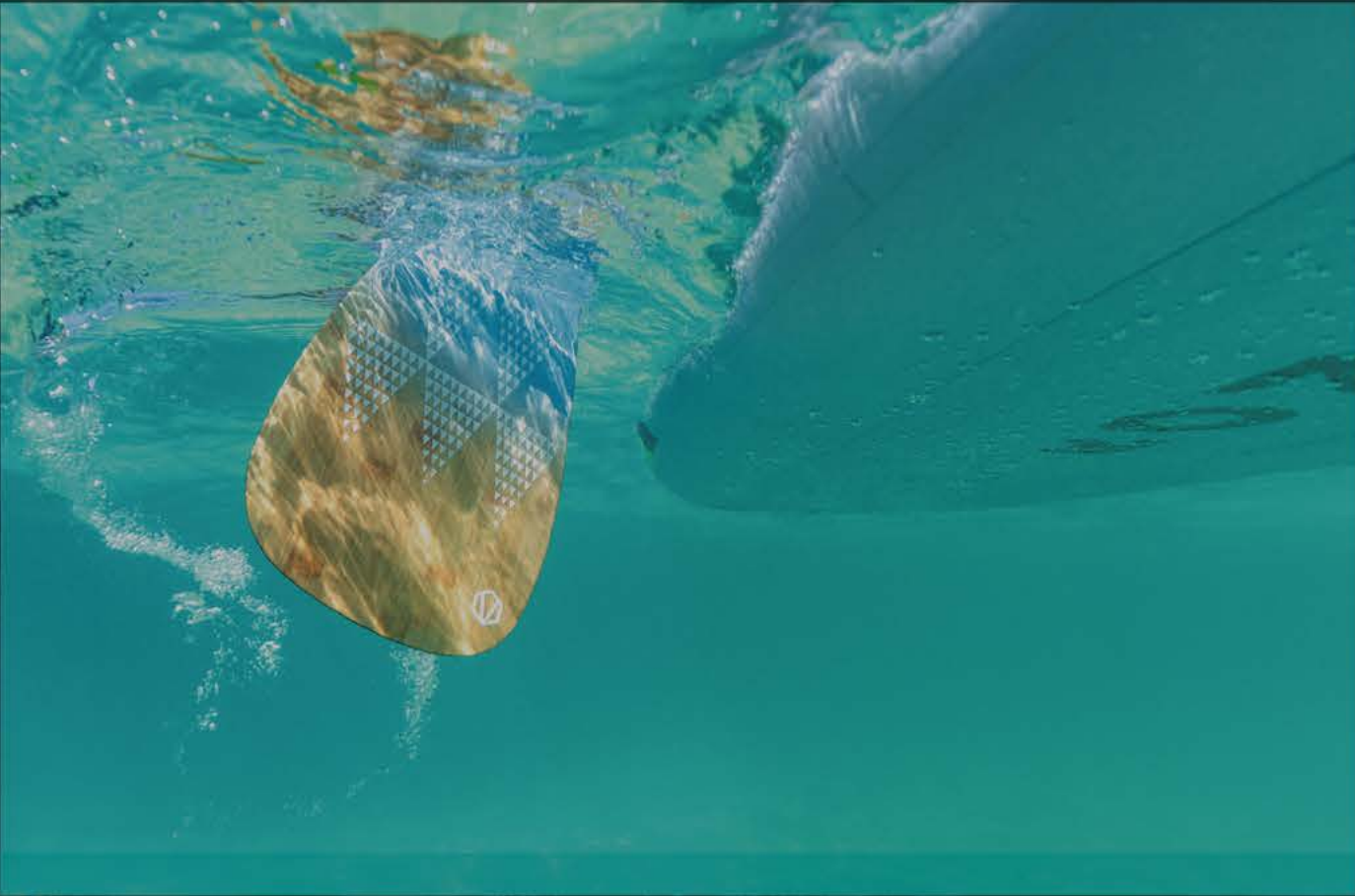

STYLE ALUMINUM **NEW!** 3-SECTION / 4-SECTION

	3-SECTION	4-SECTION	DOUBLE BLADE	BLADE ONLY
Blade Area: 725 cm² / 112 sq.in.	Length: 160-215 cm / 63-85"	160-197 cm / 63-78"	214 cm / 84"	54 cm / 21.2"
Blade Material: Reinforced Nylon	Weight: 1037 g / 2.28 lbs	1021 g / 2.25 lbs	1450 g / 2.97 lbs	429 g / 2.08 lbs
Shaft Material: Aluminum	Model No.: AC-P111	AC-P113	AC-P211	AC-P112
Handle: Nylon				



REINFORCED NYLON BLADE



CENTER STRINGER DESIGN



TOTAL HANDLE & SHAFT QUICK LOCK



NEO FIBERGLASS **NEW!** 3-SECTION

Blade Area: 510 cm² / 79 sq.in.	Length: 130-175 cm / 51-69"
Blade Material: Reinforced Nylon	Weight: 589 g / 1.29 lbs
Shaft Material: Fiberglass	Model No.: AC-P050
Handle: Nylon	



NYLON BLADE



CURVY OUTLINE



TOTAL HANDLE



MACH FIBERGLASS 3-SECTION

Blade Area: 784 cm² / 121 sq.in.	Handle: Nylon
Blade Material: 40% Glass+ 30% Reinforced Nylon	Length: 220 cm / 86.6"
Shaft Material: 85% Glass + 15% Carbon	Weight: 820 g / 1.8 lbs
	Model No.: AC-P150





SPEED CARBON HYBRID

3-SECTION

Blade Area: 784 cm² / 121 sq.in.
Blade Material: Reinforced Nylon
Shaft Material: 70% Carbon + 30% Glass
Handle: Carbon

Length: 185-225 cm / 72.8"-88.6"
Weight: 725 g / 1.59 lbs
Model No.: AC-P201



NEXT CARBON 30

3-SECTION

Blade Area: 800 cm² / 124 sq.in.
Blade Material: Glass & Carbon
Shaft Material: 70% Glass + 30% Carbon
Handle: Carbon

Length: 185-225 cm / 72.8"-88.6"
Weight: 750 g / 1.65 lbs
Model No.: AC-P230



PHASE BAMBOO CARBON

2-SECTION / 3-SECTION

	2-SECTION	3-SECTION
Blade Area:	800 cm ² / 124 sq.in.	185-225 cm / 72.8"-88.6"
Blade Material:	Bamboo / Carbon	72.8"-88.6"
Shaft Material:	70% Carbon + 30% Glass	685 g / 1.51 lbs
Handle:	Carbon	685 g / 1.51 lbs
Model No.:	AC-P252	AC-P250



POWER CARBON 70

2-SECTION / 3-SECTION

	2-SECTION	3-SECTION
Blade Area:	650 cm ² / 101 sq.in.	185-225 cm / 72.8"-88.6"
Blade Material:	70% Carbon + 30% Glass	72.8"-88.6"
Shaft Material:	70% Carbon + 30% Glass	670 g / 1.48 lbs
Handle:	Carbon	708 g / 1.56 lbs
Model No.:	AC-P302	AC-P301



RACE CARBON 100

1-SECTION / 3-SECTION

	1-SECTION	3-SECTION
Blade Area:	650 cm ² / 101 sq.in.	185-225 cm / 72.8"-88.6"
Blade Material:	100% Carbon	72.8"-88.6"
Shaft Material:	100% Carbon	550 g / 1.21 lbs
Handle:	Carbon Race style	585 g / 1.29 lbs
Model No.:	AC-P403	AC-P401



NYLON BLADE

PRODUCT: STYLE / SPEED

Blade Area-STYLE: 725 cm² / 112 sq.in.
Blade Area-SPEED: 784 cm² / 121 sq.in.
Blade Material: Reinforced Nylon
Model No.: AC-P111/112/211/201



FIBERGLASS BLADE

PRODUCT: MACH FIBERGLASS

Blade Area: 784 cm² / 121 sq.in.
Blade Material: 40% Glass + 60% Reinforced Nylon
Model No.: AC-P150



CARBON 30 BLADE

PRODUCT: NEXT CARBON 30

Blade Area: 800 cm² / 124 sq.in.
Blade Material: 30% Carbon + 70% Glass
Model No.: AC-P230

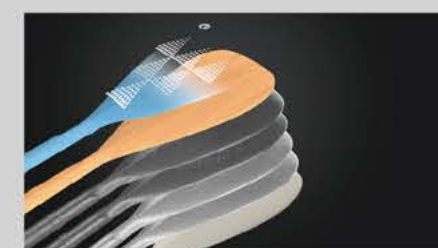

BAMBOO BLADE

PRODUCT: PHASE BAMBOO

Blade Area: 800 cm² / 124 sq.in.
Blade Material: Bamboo and Carbon
Model No.: AC-P250/252



CARBON 70 BLADE

PRODUCT: POWER CARBON 70

Blade Area: 650 cm² / 101 sq.in.
Blade Material: 70% Carbon + 30% Glass
Model No.: AC-P301/302



CARBON 100 BLADE

PRODUCT: RACE CARBON 100

Blade Area: 650 cm² / 101 sq.in.
Blade Material: 100% Carbon
Model No.: AC-P401/403



ALUMINUM SHAFT

- Shaft Diam: 29 mm
- Thickness: 1.2 mm aluminum



CARBON/GLASS SHAFT

- Shaft Diam: 26 mm
- Thickness: 1.4 mm
- 7 layer construction



EPIC HANDLE

- Material: 3K Carbon
- Style: Leisure/Touring



SUPER HANDLE

- Material: 3K Carbon
- Style: Race Pro
- Model No.: AC-P401/403



FINS

PADDLING WITH EXCEPTIONAL TRACKING, STABILITY AND SPEED.

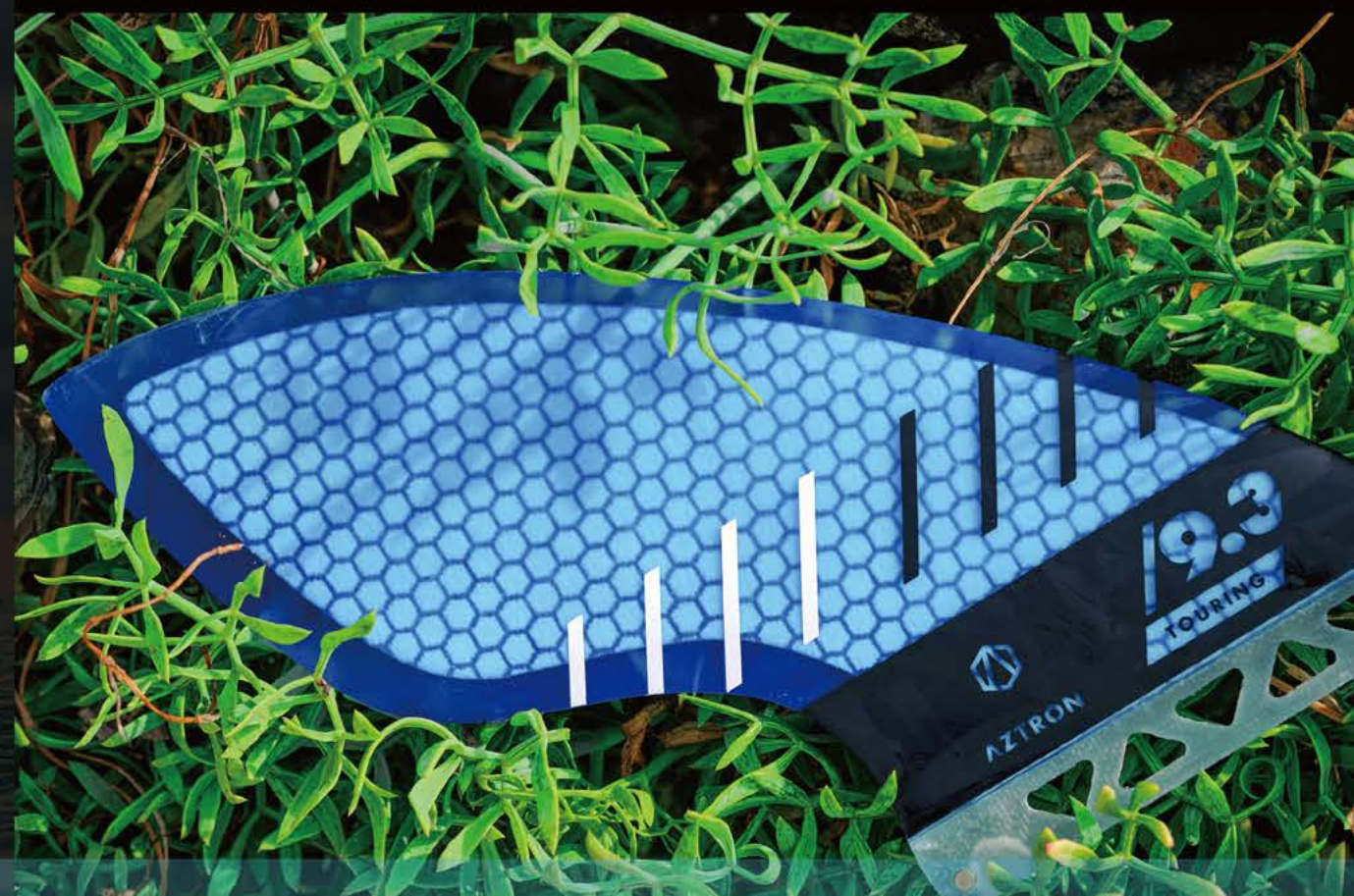

FINS

New fins arrived! Fins dedicated to SUP foil are now available in premium materials. For paddlers and surfers, a wide selection of fins for SUP boards, surfboards and wakesurf boards are also available in different sizes for all kinds of water conditions. Designed with professional materials and built with a stiffer layup than regular fins, these fins deliver great amount of drive through a solid base design and construction. Choose the right fin for a powerful ride with plenty of speed.

ALL-ROUND FIN 5.0"

ITEM NO. AC-F105



DEPTH: 12.5 cm / 5"
BASE: 19.8 cm / 7.8"

SET UP

- Push-in Fin
- Air SUP

MATERIALS

- Reinforced Nylon

ALL-ROUND FIN 4.5"

ITEM NO. AC-F102



DEPTH: 11.4 cm / 3.9"
BASE: 17 cm / 6.7"

SET UP

- Push-in Fin
- Air SUP

MATERIALS

- Nylon

WAKESURF 1.7"

ITEM NO. AC-F301



DEPTH: 4 cm / 1.7"
BASE: 15 cm / 5.9"

SET UP

- Screws
- Wakesurf

MATERIALS

- Reinforced Nylon

ALL-ROUND/CRUISING 9.0"

ITEM NO. AC-F103



DEPTH: 24 cm / 9"
BASE: 19.8 cm / 7.8"

SET UP

- US Fin
- Air SUP

MATERIALS

- Reinforced Nylon

FOIL NYLON 8.0"

ITEM NO. AC-F203



DEPTH: 21.8 cm / 8.6"
BASE: 17 cm / 6.7"

SET UP

- US FIN
- Composite Foil Board

MATERIALS

- Glass/Nylon

FOIL GLASS 8.0"

ITEM NO. AC-F403



DEPTH: 21.8 cm / 8.6"
BASE: 17 cm / 6.7"

SET UP

- US FIN
- Composite Foil Board

MATERIALS

- Fiberglass honeycomb

ALL-ROUND/CRUISING/SURF 10"

ITEM NO. AC-F201



DEPTH: 26.5 cm / 10"
BASE: 17 cm / 6.7"

SET UP

- US Fin
- Composite SUP

MATERIALS

- Glass/Nylon

RACE PRO GLASS 8.3"

ITEM NO. AC-F402



DEPTH: 22.3 cm / 8.7"
BASE: 16 cm / 6.3"

SET UP

- US Fin
- Composite SUP

MATERIALS

- Fiberglass honeycomb
- Astronaut graphic

RACE/TOURING GLASS 9.3"

ITEM NO. AC-F401

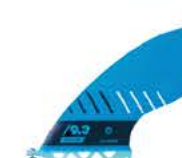

DEPTH: 24 cm / 9"
BASE: 19.8 cm / 7.8"

SET UP

- US Fin
- Composite SUP

MATERIALS

- Fiberglass honeycomb

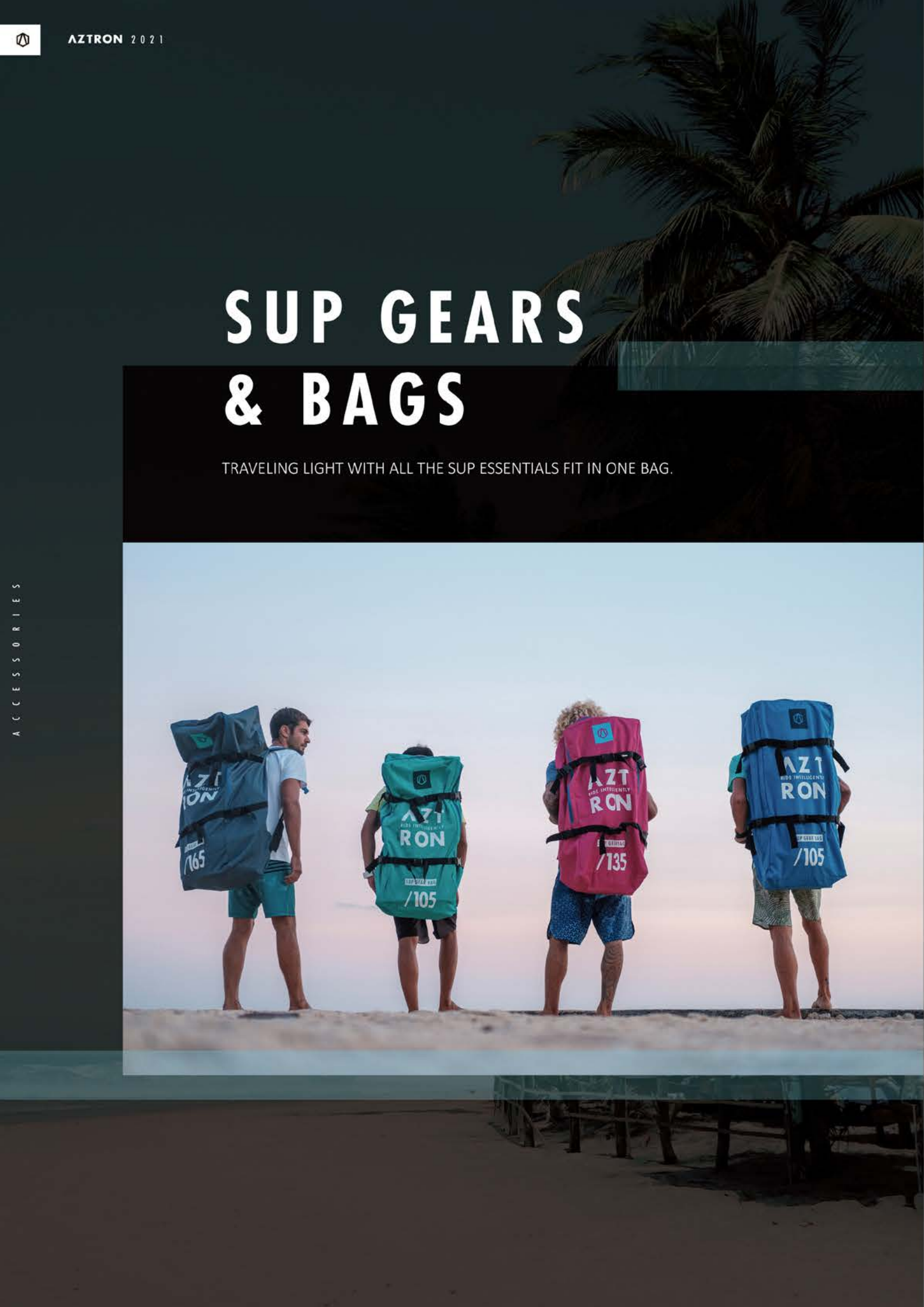

SUP GEARS & BAGS

TRAVELING LIGHT WITH ALL THE SUP ESSENTIALS FIT IN ONE BAG.



WING BAG 4.0 / 5.0

ITEM NO. AC-B040 / 050

4.0 SIZE: 40 x 30 x 20 cm
4.0 WEIGHT: 439 g / 1.0 lbs
4.0 VOLUME: 24 L

5.0 SIZE: 45 x 35 x 25 cm
5.0 WEIGHT: 501g / 1.1 lbs
5.0 VOLUME: 39 L

FEATURES

- Padded shoulder straps
- Comfy neoprene handle
- Bungee cord on side for pump placement
- Waist belt

MATERIALS

- Nylon 600D



SUP GEAR BAG 78L

ITEM NO. AC-B114

SIZE: 40 x 35 x 56 cm
WEIGHT: 0.85 kg / 1.9 lbs
VOLUME: 78 L

FEATURES

- Compact 78L
- Padded shoulder straps
- Comfy neoprene handle
- Side pocket for paddle storage
- Waist belt

MATERIALS

- Nylon 600D



SUP GEAR BAG 105L

ITEM NO. AC-B110

SIZE: 45 x 25 x 93 cm
WEIGHT: 1.1 kg / 2.4 lbs
VOLUME: 105 L

FEATURES

- Padded shoulder straps
- Comfy neoprene handle
- Side compressed straps
- Waist belt

MATERIALS

- Nylon 600D



SUP GEAR BAG 105L

ITEM NO. AC-B111

SIZE: 45 x 25 x 93 cm
WEIGHT: 1.1 kg / 2.4 lbs
VOLUME: 105 L

FEATURES

- Padded shoulder straps
- Comfy neoprene handle
- Side compressed straps
- Waist belt

MATERIALS

- Nylon 600D



SUP GEAR BAG 135L

ITEM NO. AC-B112

SIZE: 45 x 35 x 85 cm
WEIGHT: 1.05 kg / 2.3 lbs
VOLUME: 135 L

FEATURES

- Padded shoulder straps
- Comfy neoprene handle
- Side compressed straps
- Waist belt

MATERIALS

- Nylon 600D



SUP GEAR BAG 165L

ITEM NO. AC-B113

SIZE: 45 x 35 x 103 cm
WEIGHT: 1.2 kg / 2.6 lbs
VOLUME: 165 L

FEATURES

- Padded shoulder straps
- Comfy neoprene handle
- Side compressed straps
- Waist belt

MATERIALS

- Nylon 600D



HYDRATION BAG

ITEM NO. AC-BH101 / 102

BAG SIZES: 42 x 23 x 9 cm / 10 L

BLADDER CAPACITY: 1.5 L

FEATURES

- Includes a 1.5L water bladder
- Front zipper pocket for phone or snacks
- Light waist belt
- Adjustable tube
- Great freedom of movement

MATERIALS

- Mix Nylon 600D
- 3D Mesh
- H2O Bag: TPU



THERMO COOLER BACKPACK

ITEM NO. AC-BC201

SIZE: 46 x 34 x 24 cm

WEIGHT: 1.1 kg / 2.4 lbs

VOLUME: 105 L

FEATURES

- Closed-foam insulation holds cool for up to 8 hrs
- Leak resistant construction
- Backpack straps/shoulder strap switch design
- Can hold 20 cans with ice
- TPU shell of approved food grade material
- Bottle opener included on the strap

MATERIALS

- Reinforced and waterproof PVC
- Shell: TPU
- Backpad: Breathable foam pad



GLOW NEO TOTE

ITEM NO. AC-BC202

SIZE: 40 x 38 x 14 cm

WEIGHT: 384 g / 0.8 lbs

MATERIALS

- FLEX 1.0 Neoprene
- Nylon straps

FEATURES

- Beach tote
- Front zipper pocket
- AZTRON 2021 seasonal print



DRY TOTE 12L

ITEM NO. AC-BD050

SIZE: 45 x 33 x 16 cm

WEIGHT: 410 g / 0.9 lbs

VOLUME: 12 L

MATERIALS

- Waterproof Tarpaulin

FEATURES

- Tarpaulin waterproof fabric
- One main compartment
- Inside stash pocket
- AZTRON 2021 seasonal print
- Front printed logo
- Webbing carry handle
- Ideal for beach and city use



DRY BAG 5L

ITEM NO. AC-BD005

SIZE: 20 x 39 x 13 cm

WEIGHT: 260 g / 0.6 lbs

VOLUME: 5 L

MATERIALS

- Waterproof Tarpaulin

FEATURES

- Tarpaulin waterproof fabric
- Roll up closure system
- Adjustable clip-on shoulder strap
- Welded seams
- Front nylon strap with loop for hanging elements



DRY BAG 15L

ITEM NO. AC-BD015

SIZE: 30 x 57 x 15 cm

WEIGHT: 450 g / 1.0 lbs

VOLUME: 15 L

MATERIALS

- Waterproof Tarpaulin

FEATURES

- Tarpaulin waterproof fabric
- Roll up closure system
- Adjustable clip-on shoulder strap
- Welded seams
- Front double nylon straps with loop for hanging elements



BACKPACK DRY BAG 22L

ITEM NO. AC-BD022

SIZE: 40 x 60 x 15 cm

WEIGHT: 841 g / 1.8 lbs

VOLUME: 22 L

MATERIALS

- Waterproof Tarpaulin

FEATURES

- Tarpaulin waterproof fabric
- Roll up closure system
- Padded back panel with lumbar support
- Front water resistant zip pocket
- Padded air-mesh shoulder strap
- Chest strap and waist strap





BOARD BAG 14'0"

ITEM NO. AC-B901



SIZE
433 x 68 x 25 cm

WEIGHT
5.8 kg / 12.8 lbs

FEATURES

- Durable coated nylon fabric
- Silver PE on outside and bottom to keep the inside cool
- 5mm foam padding
- Fin compartment with Velcro close
- Padded adjustable shoulder strap
- Multiple handles
- Paddle holder design
- Air vent
- Name Tag

MATERIALS

- Coated nylon 1000D
- Silver PE

BOARD BAG 12'6"

ITEM NO. AC-B702



SIZE
388 x 83 x 20 cm

WEIGHT
4.8 kg / 10.5 lbs

FEATURES

- Durable coated nylon fabric
- Silver PE on outside and bottom to keep the inside cool
- 5mm foam padding
- Fin compartment with Velcro close
- Padded adjustable shoulder strap
- Multiple handles
- Paddle holder design
- Air vent
- Name Tag

MATERIALS

- Coated nylon 1000D
- Silver PE

BOARD BAG 11'0"

ITEM NO. AC-B502



SIZE
340 x 88 x 14 cm

WEIGHT
4.6 kg / 10.1 lbs

FEATURES

- Durable coated nylon fabric
- Silver PE on outside and bottom to keep the inside cool
- 5mm foam padding
- Fin compartment with Velcro close
- Padded adjustable shoulder strap
- Multiple handles
- Paddle holder design
- Air vent
- Name Tag

MATERIALS

- Coated nylon 1000D
- Silver PE

WAKESURF BOAED BAG 49/63

ITEM NO. AC-B303/AC-B302

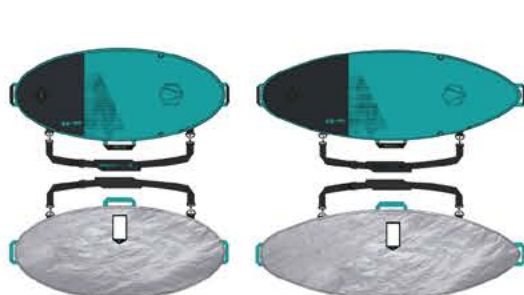

SIZE
COMET 129 x 57 cm
COMET EVO 164 x 57 cm

WEIGHT
1 kg / 2.2 lbs
1.3 kg / 2.9 lbs

FEATURES

- Shoulder strap & handle
- Fin compartment inside
- Silver PE inside to keep cool
- Fits 4'9" & 6'3" wakesurf board
- 3mm foam padding
- Name Tag

MATERIALS

- Coated nylon 600D
- Silver PE

PADDLE BAG

ITEM NO. AC-B201



SIZE: 100 x 26 x 5 cm / 39.3" x 10.2" x 1.9"
WEIGHT: 600 g / 1.3 lbs

FEATURES

- Adjustable shoulder strap
- Compatible with 3-section paddle
- Blade compartment
- 3mm foam padding

MATERIAL

- Nylon 600D
- Polyester shell

8.0 BASIC LEASH

ITEM NO. AC-L008



SIZE: 8' / 244 cm coil
WEIGHT: 142 g / 0.31 lbs

FEATURES

- 5mm PVC coil cord - PVC
- Single swivel - Stainless steel
- 5.5cm wide ankle wrap - Nylon

MATERIALS**FEATURES**

- 7mm urethane straight cord
- Double swivels
- Fixed leash plug loop

MATERIALS

- TPU
- Stainless steel
- Nylon

10.0 SUP LEASH

ITEM NO. AC-L100



SIZE: 10' / 305 cm coil
WEIGHT: 200 g / 0.44 lbs

FEATURES

- 7mm urethane coil cord
- Double swivels
- Fixed leash plug loop

MATERIALS

- TPU
- Stainless steel
- Nylon

4.0 WRIST LEASH

ITEM NO. AC-L004



SIZE: 4' / 121 cm coil
WEIGHT: 103 g / 0.2 lbs

FEATURES

- 5.5mm urethane coil cord
- Double swivels
- Fixed leash plug loop

MATERIALS

- TPU
- Stainless steel
- Nylon

E-PUMP

ITEM NO. AC-PU201



SIZE: 21.6 x 10 x 14 cm / 8'5" x 4" x 5.5"
WEIGHT: 1.3 kg / 2.9 lbs

FEATURES

- Inflate 33% faster than regular hand pump
- 12V. Cigarette light socket
- Car battery 15A
- Auto Stop
- 1.34 inflation tube
- 1-16 PSI
- 75l/min air flow, 50l/min at high pressure

DOUBLE ACTION PUMP

ITEM NO. AC-PU101/AC-PU103



SIZE: 63 x 22 x 8 cm / 24.8" x 8.7" x 3.1"
WEIGHT: 1.25 kg / 2.7 lbs

FEATURES

- Single/Double switch
- Removable handle
- Built-in gauge
- 2200 cm3
- Air hose 1.25m/4.5ft

MATERIALS

- Nylon
- Aluminum shaft

GIANT DOUBLE² PUMP

ITEM NO. AC-PU301



SIZE: 64 x 27 x 15 cm / 25" x 11" x 5.9"
WEIGHT: 2 kg / 4.4 lbs

FEATURES

- 3 Mode Inflation
- Air Max + Double Mode: 6530 cm3
- Air Max + Single Mode: 4280 cm3
- Pressure Booster: 1700 cm3

MATERIALS

- Nylon
- Aluminum/nylon shaft

Y-SHAPE VALVE ADAPTER

ITEM NO. AC-V300



Y-ADAPTER SIZE: 8.8 x 10 cm
HOSE LENGTH: 24.5 cm / 9.6"
WEIGHT: 128 g / 0.3 lbs(with hoses)

FEATURES

- Customized double chamber inflation hose adapter to pump the inner & outer chamber at the same time

MATERIALS

- ABS/Nylon
- PVC hose

VALVE ADAPTER

ITEM NO. AC-V100



SIZE: 3.4 x 7.1 cm / 1.3" x 2.8"
WEIGHT: 80 g / 0.55 lbs

FEATURES

- Easily attach compressor or tire pump to inflate the SUP

MATERIALS

- ABS/Nylon
- Copper nozzle

KAYAK SEAT

ITEM NO. AC-S100



SIZE: 31 x 38 cm / 12'2" x 15"
WEIGHT: 250 g / 0.55 lbs

FEATURES

- Light weight design
- 4 adjustable webbing straps
- 2 straps in front & 2 in rear
- Non-slip padded seat

MATERIALS

- Neoprene
- 600D Polyester
- Marine grade brass connecting snaps



SURFSKATE

SPACE / OCEAN / FOREST / STREET



2021 NEW

For the very first time, AZTRON brings the surfing session from sea to land with a unique new line of surf skateboards. These four maple-wood skateboards are designed after inspiration from human and nature. Get a surf skateboard & ride the street like a wave!



FOREST 34

ADVANCED MODEL

ITEM NO. AK-304

STREET 31

ADVANCED MODEL

ITEM NO. AK-302



SURFSKATE

SPECS/

PRODUCT	LENGTH	WIDTH	TAIL	TRUCK	WHEELS	WEIGHT	REC. RIDER HEIGHT
FOREST 34	34" / 86.4 cm	9.75" / 24.8 cm	5.4" / 13.7 cm	ABEC 7 / ALU	65*51 mm	3.2 kg / 7.1 lbs	155 -175 cm / 5'1"- 5'8"
STREET 31	31" / 78.7 cm	10" / 25.4 cm	6.36" / 16.2 cm	ABEC 7 /ALU	65*51 mm	3.0 kg / 6.6 lbs	140 -172 cm / 4'7"- 5'7"

LINE CONCEPT/

The 31 & 34 range offers a short and wide deck range offers a short and wide deck that is specifically designed for smaller to medium size riders. Built with 5+2 (rock maple with Canadian Maple wood), these boards are durable yet budget friendly. The compact deck size and medium concave also makes this range so forgiving and easy to control.

HARD FACTS/

- Deck: 5-ply of rock maple with Canadian Maple wood on deck and bottom
- Sandwich deck color insert
- Narrow width makes the board responsive and turny
- Kick tail pad
- Equipped with the surf style ABEC 7 premium aluminum truck for stable and controlled ride
- 65*51mm 78A wheels for smooth and forgiving ride

ACCESSORIES/



ABEC 7
Aluminum Truck



65mm 78A
Wheels

ADVANCED MODEL

TECH

PREMIUM DECK TECHNOLOGY

THE MOST POPULAR
DECK SIZE &
CONSTRUCTION

The 31 & 34 range offers a short and wide deck that is specifically designed for smaller to medium size riders. Built with 5+2 (Rock Maple with Canadian Maple) plies, these boards are extremely durable yet budget friendly. The compact deck size and medium concave also makes the range easy to ride and control.



TRUCK SYSTEM

ABEC 7 SURFSKATE
TRUCK SYSTEM

The wider AZTRON Surfskate truck gives the shorter range of boards the tightest turning radius of the lineup. Completely free motion of the front truck system mimic the movment of surfing.



WHEELS

65mm/78A
SURFSKATE WHEELS

The 65*51 mm mid-sized diameter wheels aims to give an effortless smooth cruising and surfing carving but easier slides than the 70mm wheels. This wheel setup is perfect for those who are in the early days of their skating career.





BALANCE BOARD

COSMOS



2021 NEW

Get prepared for the coming sessions even when you are out of water.
The AZTRON COSMOS balance board will help you improve core strength, stability, coordination, and reaction time. It's perfect for personal fitness training as well as for having fun with family and friends.

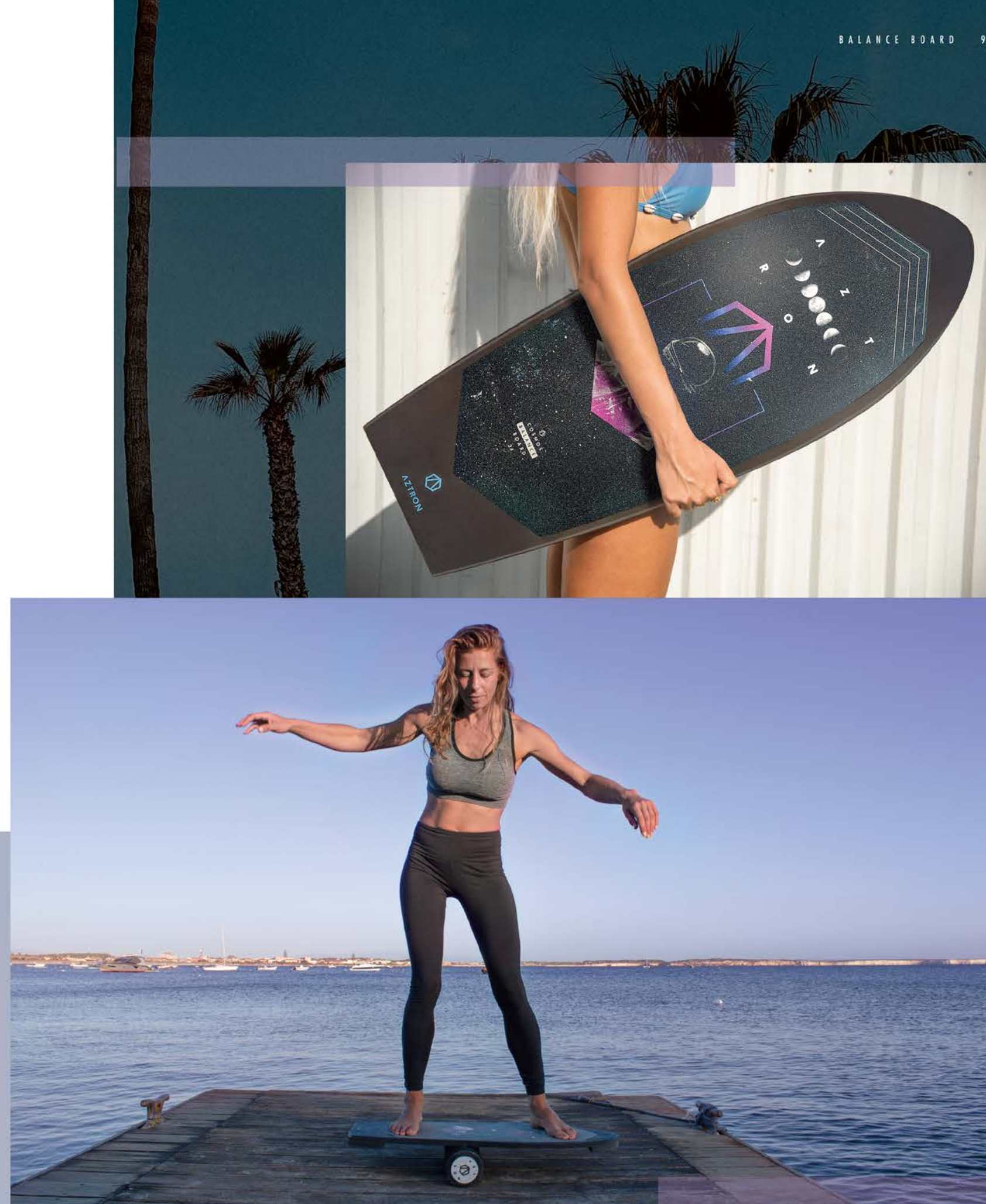



COSMOS 34

BALANCE BOARD

ITEM NO. AH-1018



SURFBOARD INSPIRED ROLLER BOARD ENSURES STABILITY AND HELP RIDER TO IMPROVE BALANCE
ASTRONAUT PRINT DECK WITH CUSTOMIZED PRINT SANDPAPER FOR MAXIMUM GRIP
UNIQUE DOUBLE MODE RIDE FRONT TO BACK OR SIDE TO SIDE JUST LIKE A SURFBOARD

LINE CONCEPT/

Train your balance and surfing skills wherever your want. COSMOS 34 is a roller board only tilts front to back or side to side depending on your stance. What's unique is its changing point of balance, which makes more challenging than other boards and particularly useful for anyone who does board sports such as surfing, skateboarding, or standup paddleboarding.

HARD FACTS/

- Deck of 12-ply premium quality of resistant wood plies
- Surfboard inspired board shape with a pointy nose
- 120mm plastic molded roller included
- Safety stops with adjustable training levels for balance board
- Astronaut print sandpaper covered deck offers a strong grip
- 2 rolling modes: Balance and Surfing

ACCESSORIES/



Plastic molded roller

SPECS/

PRODUCT	LENGTH	WIDTH	THICKNESS	WEIGHT	ROLLER	ADJUSTABLE SCREW SETS
COSMOS	34" / 87 cm	11.8" / 30 cm	0.79" / 2 cm	TBD	18.1" x 3.4" / 46 x 11 cm	3 LEVELS BALANCE MODE



ASTRONAUT PRINT SANDPAPER



PLASTIC MOLDED ROLLER



SAFETY STOPS AND ADJUSTABLE LEVEL

AZTRON 2021

SAFETY EQUIPMENT



As a sports brand dedicated to safety, AZTRON has never stopping innovating safety equipment to increase riders' safety, especially in water. Our Personal Floatation Device (PFD) range this year comes with two new models modernly designed for both male and female riders. Newly developed inflatable belt packs in two colors are also available now.



N-SV 2.0 GREY

MENS

ITEM NO. AE-V501



SIZES: 48/S, 50/M, 52/L, 54/XL, 56/2XL

PERFORMANCE FEATURES

- 50N ISO-12402 certified (buoyancy aid)
- Strong & lightweight nylon fabric
- Lightweight EPE foam
- Side entry with YKK zipper
- Reflective panel for emergency situation
- Comfortable wearing with high waist design

MATERIAL

- Lightweight nylon
- EPE foam
- YKK zipper
- Color:



N-SV 2.0 AQUA

WOMENS

ITEM NO. AE-V503



SIZES: 48/S, 50/M, 52/L, 54/XL



CHIRON

MENS

ITEM NO. AE-V102



SIZES: 48/S, 50/M, 52/L, 54/XL, 56/2XL, 58/3XL

PERFORMANCE FEATURES

- 50N ISO-12402 certified (buoyancy aid)
- Designed for paddling purpose
- Webbing straps and buckle
- Strong YKK zipper
- Center closure
- Water drainage system

MATERIAL

- Flexible 2.0 Neoprene
- PVC free foam padding
- YKK zipper
- Color:



VESTA

WOMENS

ITEM NO. AE-101



SIZES: 48/S, 50/M, 52/L, 54/XL



INFLATABLE SAFETY BELT PACK

KEEP YOU AFLOAT



ORBIT CLOUD

ITEM NO. AE-IV103



SIZE: One size fitting POUCH BAG: 17.7" x 3" x 2.6" / 45 x 7.5 x 6.5 cm

PERFORMANCE FEATURES

- Waistproof and lightweight nylon
- Low profile slim design offers comfort and freedom of movement
- Pull-cord inflation with oral inflation backup
- D-ring clip point for extra attachment
- ISO 12402-5 50N air bladder with reflective panels
- Standard 16 g CO₂ gas cylinder

MATERIAL

- Nylon
- PVC 50N safety bladder
- 1*CO₂ cartridge
- Color:



ORBIT STARLINE

ITEM NO. AE-IV105





In 2021, AZTRON not only keep you safe but keep you dry. Our fashionably designed VOYAGE drysuit is here to accompany riders during those fiercest conditions. Its 3-layer microfiber waterproof fabric and TIZIP zipper with stitching and glued seams creates a watertight layer. Your safety is our utmost concern, this is also why we added features like Reflective Panels & Print for riders to feel confident in the water.

VOYAGE DRYSUIT

VOYAGE DRYSUIT

ITEM NO. AA-DS300



SIZES: S / M / L / XL

FEATURES

- Latex neck with detachable hood
- Stretchy neo neck entry
- Front-zip entry (TIZIP MasterSeal waterproof)
- Reflective panels on shoulders
- SuperSoft neoprene with adjustable velcro fastenings for arm & ankle
- Stitched and taped seam inside
- Side storage pockets
- Latex with velcro adjustable waist
- Waterproof & breathable fabric throughout

MATERIAL

- 3-layer microfiber waterproof fabric
- Neo Flex 3.0 neoprene for neck, ankle and cuff
- TIZIP MasterSeal zipper



NEO NECK ENTRY & DETACHABLE HOOD



100% WATERPROOF FABRIC



NEO FLEX 3.0 DRYSEAL CUFF & ANKLE

TIZIP MASTERSEAL FRONT ZIPPER
FOR BEST WATER RESISTANTSIDE STORAGE POCKET WITH
WATER DRAIN HOLESREFLECTIVE PANEL
STITCHES & TAPED SEAMS



WETSUITS & JACKETS



For those active in water activities, the AZTRON Wetsuits, Rash Guards and Jackets are the essential pieces to own. Our wetsuits and jackets highlight premium N-Flex 2.0 neoprene fabric to offer exceptional protection and comfort even in those cold days. When in warm water conditions, our high-performance rash guards will block sun's rays and board abrasion.



MENS

KEPLER FULLSUIT 3/2MM

ITEM NO. AA-WFK-M



SIZES: 48/S, 50/M, 52/L, 54/XL, 56/2XL

ICY COLD COOL 12°C-21°C/54°F-70°F WARM TROPIC

**FEATURES**

- Body (3mm N-Flex 2.0) neoprene
- Arms & kneepad 2mm
- N-Flex 2.0 neoprene
- 90% neoprene + 10% nylon
- Power seam
- Back-zip closure with YKK zipper
- Drain holes design
- Thin neck construction
- Non-slip cuffs
- 4-way stretch kneepads

MENS

NEO JACKET 2.5 MM

ITEM NO. AA-NJM200



SIZES: 48/S, 50/M, 52/L, 54/XL, 56/2XL

**FEATURES**

- N-Flex 2.0 neoprene 2.5 mm
- 90% neoprene + 10% nylon
- Wind and water resistant
- Velcro wrist straps
- Double waist pockets
- Adjustable hood with water drain
- Zipper flap
- Front-zip with YKK zipper
- Multiple air vents
- Waist adjustable

MATERIAL

- 80% Neoprene,
20% Nylon

MENS

SHORTY HABLE 3/2MM

ITEM NO. AA-WSH-M



+ N-FLEX 2.0 Neoprene

ICY COLD COOL 12°C-21°C/54°F-70°F WARM TROPIC

**FEATURES**

- Back-zip closure
- Power seam tape
- Non-slip cuffs
- Drain holes design

MENS

NEO TOP GALILEO 2MM

ITEM NO. AA-WTG-M



+ N-FLEX 2.0 Neoprene

ICY COLD COOL MILD 15°C-24°C/59°F-75°F WARM TROPIC

**FEATURES**

- Seamless arm panel
- Glide skin collar
- Elastic waist strap
- Flat lock stitch

MENS

NEO BOTTOM 2MM

ITEM NO. AA-WBG-M



+ N-FLEX 2.0 Neoprene

ICY COLD COOL MILD 15°C-24°C/59°F-75°F WARM TROPIC

**FEATURES**

- Flat lock
- Performance fit
- Anti-slipper waist band
- Elastic waist strap

GLOW**WOMENS NEO JACKET**

ITEM NO. AA-NJW300

SIZES: 48/S, 50/M, 52/L, 54/XL

FEATURES

- N-FLEX 2.0 neoprene
- Inside lining
- Wind and cold resistant
- Double waist pocket
- Fitted hood with high collar
- Velcro adjustable wrist straps
- Front entry with YKK zipper
- Water drainage system

MATERIAL

- 80% Neoprene, 20% Nylon

WOMENS

AURORA FULLSUIT 3/2MM

ITEM NO. AA-WFA-W



SIZES: 48/S, 50/M, 52/L, 54/XL

ICY COLD COOL 12°C-21°C/54°F-70°F WARM TROPIC

**FEATURES**

- Body (3mm N-Flex 2.0) neoprene
- Arms & kneepad 2mm
- N-Flex 2.0 neoprene
- 90% neoprene + 10% nylon
- Digital printing graphics
- Back-zip with YKK zipper
- Power seam
- Back drain holes design
- Thin neck construction
- Non-slip cuffs

WOMENS

AURORA SHORTY 3/2MM

ITEM NO. AA-WSA-W



SIZES: 48/S, 50/M, 52/L, 54/XL

ICY COLD COOL 12°C-21°C/54°F-70°F WARM TROPIC

**FEATURES**

- Body (3mm N-Flex 2.0) neoprene
- Arms 2 mm
- N-Flex 2.0 neoprene
- 90% neoprene + 10% nylon
- Digital printing graphics
- Front chest closure
- Power seam
- Back drain holes design
- Thin neck construction
- Non-slip cuffs



STARWAY PONCHO TWILIGHT

ITEM NO. AA-P300



SIZES: S / M / L

PERFORMANCE FEATURES

- Quick water absorbing
- Large front pocket
- Adjustable hood
- Print graphic edition

MATERIAL

- Microfiber material
- 85% Polyester /
- 15% Polymaid

STARWAY PONCHO BLACK

ITEM NO. AA-P100



SIZES: S / M / L

PERFORMANCE FEATURES

- Quick water absorbing
- Large front pocket
- Adjustable hood

MATERIAL

- Microfiber material
- 85% Polyester /
- 15% Polymaid



STAY WARM IN STYLE
PONCHOS



WOMEN LS

ITEM NO. AA-RW100



SIZES: 48/S, 50/M, 52/L, 54/XL

PERFORMANCE FEATURES

- UV protection (UPF 50+)
- Breathable fabric
- Quick dry
- Flat lock stitching

MATERIAL

- 87% Nylon /
- 13% Spandex

MEN LS

ITEM NO. AA-RM100



SIZES: 48/S, 50/M, 52/L, 54/XL, 56/2XL

PERFORMANCE FEATURES

- UV protection (UPF 50+)
- Breathable fabric
- Quick dry
- Double waist pockets
- Flat lock stitching
- Loose fit

MATERIAL

- 87% Nylon /
- 13% Spandex



A P P A R E L

BODYSUITS

Meet the waves in our long sleeve bodysuits. Featuring the 2021 Season print and a figure-hugging design, these bodysuits with a sleek and slimming finish you would love to wear in all seasons. Designed for paddling or surfing sessions, the WAIKIKI & STELLA both provide a UPF 50 sun protection.



WAIKIKI BODYSUIT



ITEM NO. AA-SW030

PERFORMANCE FEATURES

- Women's long sleeve bodysuit
- Pattern: 2021 Vintage Hawaii
- Zipper at center back

- UPF 50
- Cheeky bum cover

MATERIAL

- 82% Polyester, 18% Elastane
- YKK zipper

STELLA BODYSUIT



ITEM NO. AA-SW100

PERFORMANCE FEATURES

- Women's long sleeve bodysuit
- Pattern: 2021 Galaxie print
- Perforated panels for water flow

- Zipper at center back
- UPF 50

MATERIAL

- 82% Polyester, 18% Elastane
- YKK zipper



EVER EVOLVING STYLE BOARDSHORTS

MENS STARDUST

ITEM NO. AA-BSW1-M



SIZES: S / M / L / XL / 2XL
COLOURS: Green / Black

Quick dry, 4-Way stretch fabric
Heat-seal zipper side pocket
Faux fly closure

FEATURES

- One side pocket with zip
- Scalloped hem
- 18 inch

FIT: Regular**MATERIALS**

- 95% Polyester / 5% Spandex

MENS STARDUST

ITEM NO. AA-BSD1-M



SIZES: S / M / L / XL / 2XL
COLOURS: Red / Blue

Quick dry, 4-Way stretch fabric
Heat-seal zipper side pocket
Faux fly closure

FEATURES

- One side pocket with zip
- Scalloped hem
- 19 inch

FIT: Regular**MATERIALS**

- 95% Polyester / 5% Spandex

MENS STARDUST

ITEM NO. AA-BSW1-M



SIZES: S / M / L / XL / 2XL
COLOURS: Green / Black

Quick dry, 4-Way stretch fabric
Heat-seal zipper side pocket
Faux fly closure

FEATURES

- One side pocket with zip
- Scalloped hem
- 18 inch

FIT: Regular**MATERIALS**

- 95% Polyester / 5% Spandex

MENS SPACE

ITEM NO. AA-BSS1-M



SIZES: S / M / L / XL / 2XL
COLOURS: Blue / Black

Quick dry, 4-Way stretch fabric
Heat-seal zipper side pocket
Faux fly closure

FEATURES

- One side pocket with zip
- Scalloped hem
- 18 inch

FIT: Regular**MATERIALS**

- 95% Polyester / 5% Spandex

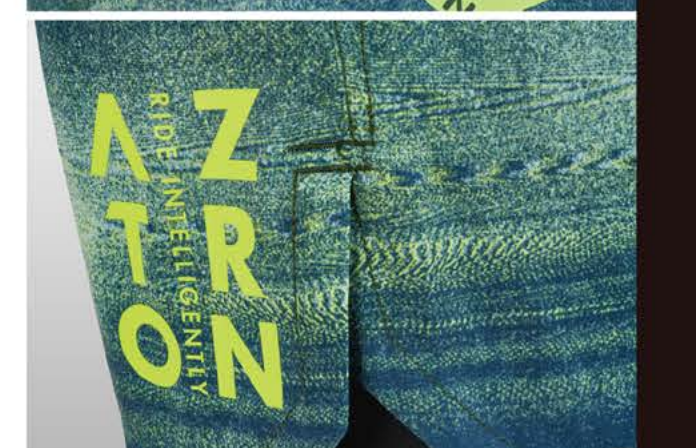

The Aztron four-way stretch fabric boardshorts present all the premium elements of high-end boardshorts. Flexible in all directions for maximum freedom of movement and ultra light weight for comfortable wearing.



LIGHTWEIGHT. BREATHABLE. FLEXIBLE.



WATER SHOES

The AZTRON water shoes are designed to offer the desirable barefoot sensation. The thin sole is anti-slippery and flexible in critical areas of the feet. The round toe and ultra-thin rubber layup are incorporated into the unparalleled design for excellent protection and quick drying.

LINE CONCEPT

AZTRON understands that there is nothing better than riding barefoot so our aim is to preserve that feeling even when wearing shoes. For the 2021 season, our intention is to give you an extensive and encompassing choices of water walkers to enhance your ride for all water conditions.



ULTRA-THIN OUTSOLE

The GEMINI collection is built with the Ultra-Thin outsole construction for better on-board feeling. This outsole structure is super lightweight, yet offers great grip and stretch in all the right places.



LIBRA BAREFOOT OUTSOLE

The new and cleverly designed LIBRA Barefoot outsole gives an extra protection on the toes area. The ventilation system with ion mesh at the bottom acting as a filter to prevent sand or pebbles to get in.



RADIUM OUTSOLE

Designed for both on-the-road and on-the-water, the new outsole for Radium model provides exceptional traction in wet for all road conditions. Features the ventilation drainage holes on the side.

ULTIMATE LIGHTWEIGHT AND STRETCHY

AZTRON water shoes can be stretched into 360 degree, perfect for outdoor activity. It is designed for multi-purposes, in land or in water. Weight only 350g.



QUICK DRY & AQUA GRIP TECH

Comfortable and quick-dry neoprene fabric gives a wearable and soft feeling like skin. The unique fabric offers a cooler and drier fit.



UNIQUE SIDE DRAINAGE HOLE DESIGN

The RADIUM sole features the drainable holes on the side that ensures proper water flow and provides superior breathability and quick drying.



ADJUSTABLE ANKLE LACE

Adjustable ankle lace for tight wearing. Easy slip on and off design.



MENS LIBRA BAREFOOT

ITEM NO. AA-SLB01



SIZES: EU 36, 37, 38, 39, 40, 41, 42, 43, 44, 45, 46

- | | |
|-----------------------------|------------------|
| FEATURES | MATERIALS |
| - Quick dry fabric | - Neoprene |
| - Anti-slippery rubble sole | - PVC leather |
| - Extra grip sole | |
| - Toes protection | |
| - Ventilation system | |
| - Adjustable strap | |

UNISEX GEMINI-I

ITEM NO. AA-SGBL



SIZES: EU 36, 37, 38/39, 40/41, 42, 43, 44/45

COLOURS: Black / Sea Blue

- | | |
|--------------------------------------------|------------------------------|
| FEATURES | MATERIALS |
| - Breathable and quick dry fabric | - 93% Polyester / 7% Spandex |
| - Thin grip sole for optimal board feeling | |
| - Ventilation system | |
| - Soft cushioned insole | |
| - Slip-on closure and shoe lifter | |

UNISEX RADIUM SLIP-ON

ITEM NO. AA-SRS01



SIZES: EU 36, 37, 38, 39, 40, 41, 42, 43, 44, 45

- | | |
|-----------------------------------------|-------------------|
| FEATURES | MATERIALS |
| - Breathable fabric | - Meshed neoprene |
| - On-the-Road outsole | - Mesh fabric |
| - Rubber outsole for extra grip | |
| - Soft cushioned insole | |
| - Custom insole | |
| - Outsole with water drains on the side | |
| - Adjustable strap | |

UNISEX GEMINI-I

ITEM NO. AA-SGGY



SIZES: EU 36, 37, 38/39, 40/41, 42, 43, 44/45

COLOURS: Black / Sea Blue

- | | |
|--------------------------------------------|------------------------------|
| FEATURES | MATERIALS |
| - Breathable and quick dry fabric | - 93% Polyester / 7% Spandex |
| - Thin grip sole for optimal board feeling | |
| - Ventilation system | |
| - Soft cushioned insole | |
| - Slip-on closure and shoe lifter | |



EPIC SANDAL

ITEM NO. AA-SAN03

SIZES: 39 / 40 / 41 / 42 / 43 / 44 / 45 / 46

- PERFORMANCE FEATURES**
- 1-piece, synthetic strap is lined in ultra soft, jersey fabric
 - 2021 Season print with AZTRON logo
 - Foam midsole doubles adds lightweight cushioning

- MATERIAL**
- Synthetic leather
 - 40% PU / 40% Ribberlon / 20% Pes



HELMET 3.0

ITEM NO. AA-H100



DIAL SYSTEM



MEMORY FOAM LINING



MEMORY FOAM LINING

LINE CONCEPT

The AZTRON HELMET 3.0 is an excellent choice for kayakers, rafters, stand-up paddlers and other watersport players looking for safe and comfortable head protection. Certified to CE EN 1385 Water Sport Safety Standard, this innovative water helmet is weight-optimised and equipped with dial fit system for total security.

PERFORMANCE FEATURES

- CE approved: CE EN 1385
- Designed for watersports
- Memory foam lining
- Lightweight outer shell with ventilation holes
- Dial system
- Quick release chin closure

MATERIAL

- High impact Thermo plastic

SIZES: S/M 52-60, L/XL 58-64

NEO GLOVES 2.0

ITEM NO. AA-G100



PALM TRACTION GRIP



VELCRO STRAP

PERFORMANCE FEATURES

- Flatlock stitching
- Designed for watersports
- Palm traction grip
- Velcro wrist strap
- Extended cuff length

MATERIAL

- Neoprene 2.0
- 2mm

SIZES: S / M / L

ALWAYS
IN STYLE

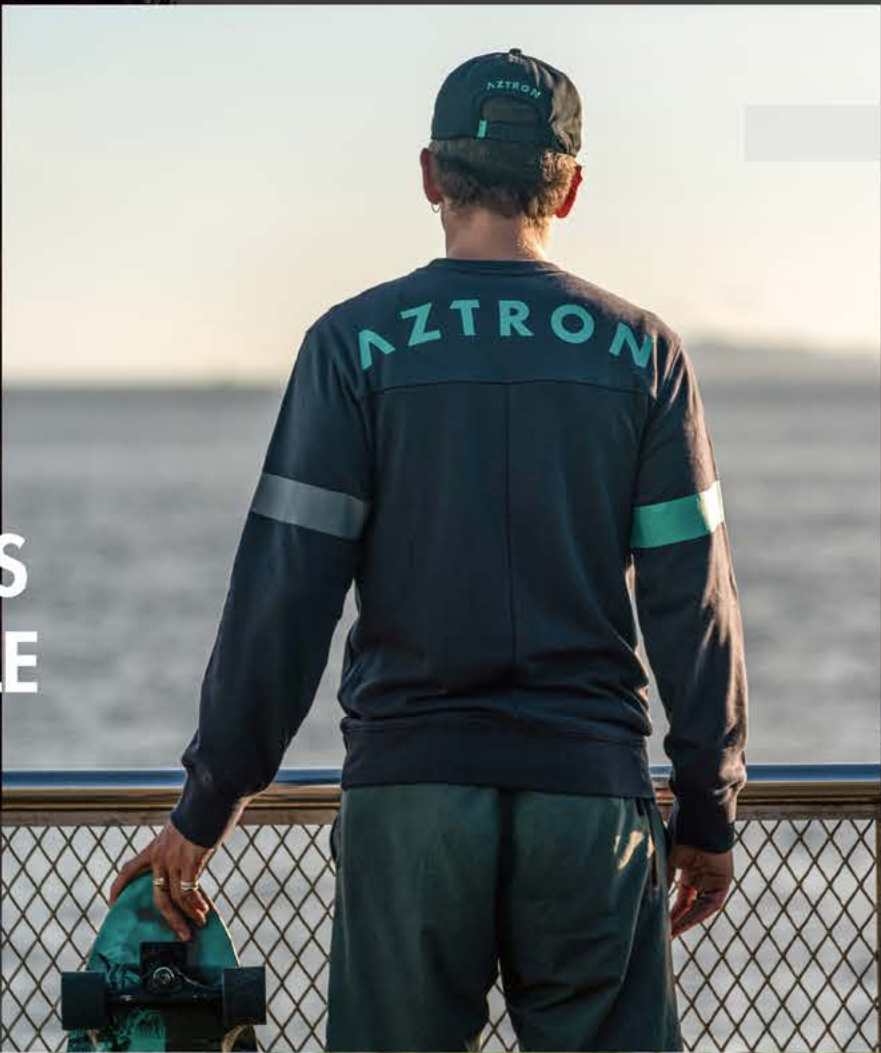



OTHER APPAREL



HOODIE . SWEATSHIRT . TEES . CAPS

In the 2021 season, AZTRON aims to incorporate our extraordinary style in watersports into the everyday life. After the popular T-shirt collection, AZTRON is bringing more contemporarily designed apparel to reflect personal style. Find your perfect piece in AZTRON to really make a statement.

A P P A R E L

A P P A R E L

SOHO HOODIE

ITEM NO. AA-HD300



SIZES: 48/S, 50/M, 52/L, 54/XL, 56/2XL

PERFORMANCE FEATURES

- Hooded zip fleece, 330gsm
- Waterproof PU zipper
- Convenient hand pockets
- Slightly taller collar fit helps keep you dry in cold, wet weather
- Standard fit for a relaxed, easy feel

MATERIAL

- Body: 60% Cotton, 40% Polyester.
- Hood Lining: 100% Cotton
- Waterproof zipper
- Color:

SWEATSHIRT

ITEM NO. AA-SWS200



SIZES: 48/S, 50/M, 52/L, 54/XL, 56/2XL

PERFORMANCE FEATURES

- Loop back fleece, 320gsm
- Left chest pocket
- AZTRON logo on chest & back panel
- Standard fit

MATERIAL

- Fabric: 60% Cotton, 40% Polyester
- Color:

T-SHIRTS

SIZES: 48/S, 50/M, 52/L, 54/XL, 56/2XL

	<p>ITEM NO. AA-T104</p> <p>MATERIAL 65% Cotton / 35% Polyester</p> <p>FEATURES - Single Jersey - 160gsm</p> <p>FITTING - Regular</p>		<p>ITEM NO. AA-T103</p> <p>MATERIAL 65% Cotton / 35% Polyester</p> <p>FEATURES - Single Jersey - 160gsm</p> <p>FITTING - Regular</p>
	<p>ITEM NO. AA-T101</p> <p>MATERIAL 65% Cotton / 35% Polyester</p> <p>FEATURES - Single Jersey - 160gsm</p> <p>FITTING - Regular</p>		<p>ITEM NO. AA-T105</p> <p>MATERIAL 94% Cotton / 6% Elastan</p> <p>FEATURES - Single Jersey - 180gsm</p> <p>FITTING - Regular</p>
	<p>ITEM NO. AA-T100</p> <p>MATERIAL 65% Cotton / 35% Polyester</p> <p>FEATURES - Single Jersey - 160gsm</p> <p>FITTING - Regular</p>		<p>ITEM NO. AA-T090</p> <p>MATERIAL 65% Cotton / 35% Polyester</p> <p>FEATURES - Single Jersey - 160gsm</p> <p>FITTING - Regular</p>
	<p>ITEM NO. AA-T080</p> <p>MATERIAL 94% Cotton / 6% Elastan</p> <p>FEATURES - Single Jersey - 180gsm</p> <p>FITTING - Slim</p>		<p>ITEM NO. AA-T200/201</p> <p>MATERIAL 100% Cotton</p> <p>FEATURES - Single Jersey - 180gsm</p> <p>FITTING - Regular</p> <div><div></div><div></div></div>



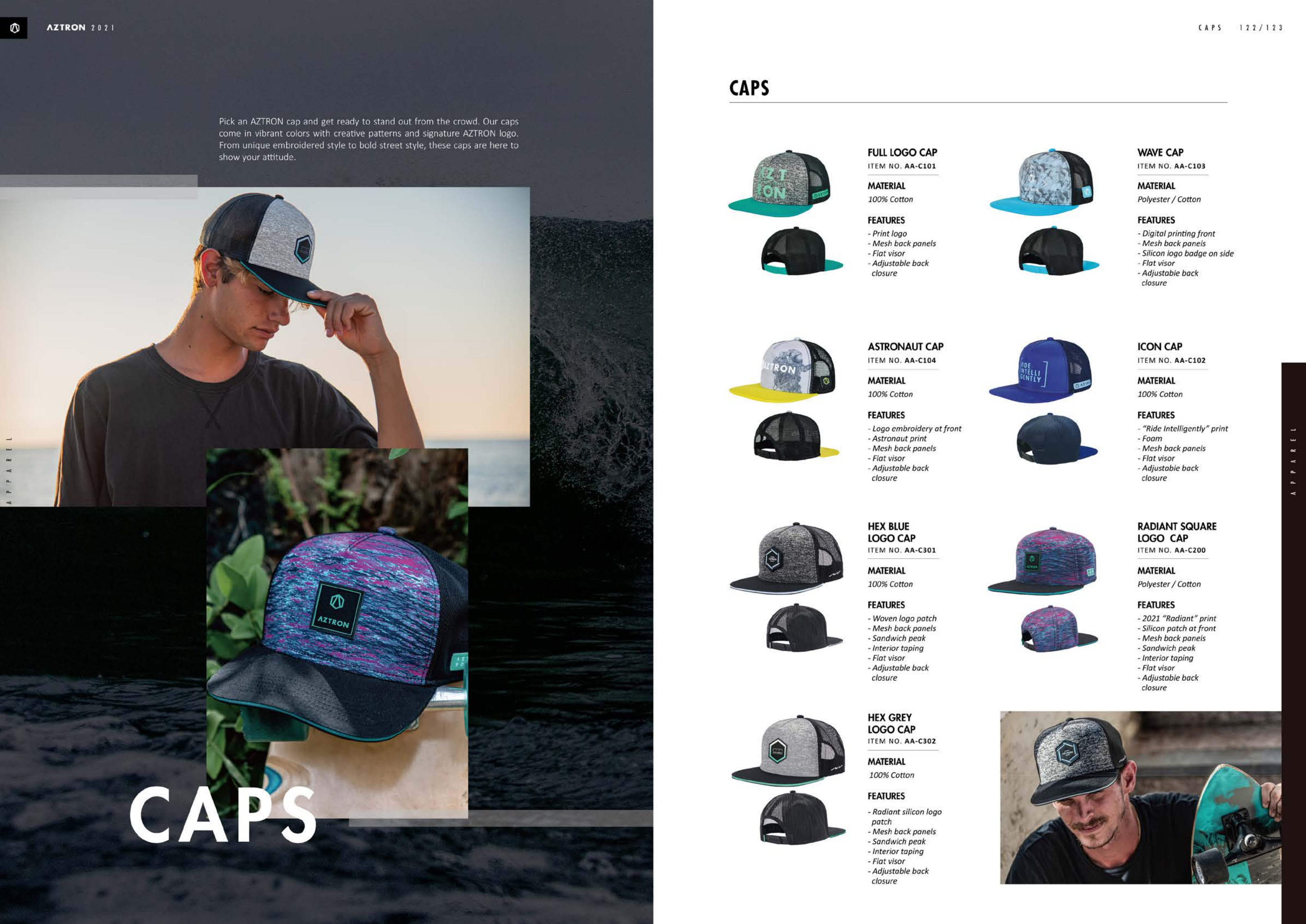

Pick an AZTRON cap and get ready to stand out from the crowd. Our caps come in vibrant colors with creative patterns and signature AZTRON logo. From unique embroidered style to bold street style, these caps are here to show your attitude.



CAPS

CAPS



FULL LOGO CAP
ITEM NO. AA-C101

MATERIAL
100% Cotton

- FEATURES**
- Print logo
 - Mesh back panels
 - Flat visor
 - Adjustable back closure



WAVE CAP
ITEM NO. AA-C103

MATERIAL
Polyester / Cotton

- FEATURES**
- Digital printing front
 - Mesh back panels
 - Silicon logo badge on side
 - Flat visor
 - Adjustable back closure



ASTRONAUT CAP
ITEM NO. AA-C104

MATERIAL
100% Cotton

- FEATURES**
- Logo embroidery at front
 - Astronaut print
 - Mesh back panels
 - Flat visor
 - Adjustable back closure



ICON CAP
ITEM NO. AA-C102

MATERIAL
100% Cotton

- FEATURES**
- "Ride Intelligently" print
 - Foam
 - Mesh back panels
 - Flat visor
 - Adjustable back closure



HEX BLUE LOGO CAP
ITEM NO. AA-C301

MATERIAL
100% Cotton

- FEATURES**
- Woven logo patch
 - Mesh back panels
 - Sandwich peak
 - Interior taping
 - Flat visor
 - Adjustable back closure



RADIANT SQUARE LOGO CAP
ITEM NO. AA-C200

MATERIAL
Polyester / Cotton

- FEATURES**
- 2021 "Radiant" print
 - Silicon patch at front
 - Mesh back panels
 - Sandwich peak
 - Interior taping
 - Flat visor
 - Adjustable back closure



HEX GREY LOGO CAP
ITEM NO. AA-C302

MATERIAL
100% Cotton

- FEATURES**
- Radiant silicon logo patch
 - Mesh back panels
 - Sandwich peak
 - Interior taping
 - Flat visor
 - Adjustable back closure





QUICK FINDER

QUICK FINDER



QUICK FINDER

AIR BOARDS

ITEM NO. AS-205F FALCON 7'6" P.44	ITEM NO. AS-009 NEO NOVA 9'0" P.17	ITEM NO. AS-012 NOVA 10'0" P.17	ITEM NO. AS-013 SUPER NOVA 11'0" P.16	ITEM NO. AS-111D LUNAR 9'9" P.20	ITEM NO. AS-112D MERCURY 10'10" P.21
ITEM NO. AS-113D TITAN 11'11" P.21	ITEM NO. AS-701D VENUS 10'8" P.27	ITEM NO. AS-700 FITNESS HUB P.27	ITEM NO. AS-301D TERRA 10'6" P.22	ITEM NO. AS-302D URONO 11'6" P.24	ITEM NO. AS-303D NEPTUNE 12'6" P.25
ITEM NO. AS-505D ORION 8'6" P.29	ITEM NO. AS-501D SIRIUS 9'6" P.29	ITEM NO. AS-901D SOLEIL 11'0" P.32	ITEM NO. AS-902D SOLEIL XTREME 12'0" P.32	ITEM NO. AS-600WD METEORLITE 12'6" P.36	ITEM NO. AS-601WD METEOR 14'0" P.36
ITEM NO. AS-800D NEBULA 12'10" P.40	ITEM NO. AS-801D GALAXIE 16'0" P.40	ITEM NO. AH-203F FALCON 6'6" P.45	ITEM NO. AH-901/902 LIGHTSPEED 14'0" P.54	ITEM NO. AH-802 MARTIAN 12'6" P.55	ITEM NO. AH-601 APOLLO 12'6" P.55
ITEM NO. AH-401 JUPIT 10'8" P.60	ITEM NO. AH-303 ECLIPSE 10'6" P.58	ITEM NO. AH-302 ECLIPSE 11'0" P.58	ITEM NO. AH-501 APUS 9'4" P.64	ITEM NO. AH-510 LYNX 8'0" P.65	ITEM NO. AH-701 VOLANS 5'8" P.67
ITEM NO. AH-703 OCTANS 6'6" P.67	ITEM NO. AH-707 CYGNUS 9'0" P.66	ITEM NO. AW-201 COMET 49 P.68	ITEM NO. AW-203 COMET EVO 63 P.68	ITEM NO. AB-100 ERIS 39 P.70	ITEM NO. AB-101 CERES 43 P.70

HARD BOARDS

SURFSKATES

ITEM NO. AK-302 STREET 31 P.90	ITEM NO. AK-304 FOREST 34 P.90	ITEM NO. AK-602 OCEAN 36 P.88	ITEM NO. AK-604 SPACE 40 P.88	ITEM NO. AH-101B COSMOS BALANCE BOARD P.94	ITEM NO. AC-F105 ALL-ROUND FIN 5" P.79	ITEM NO. AC-F102 ALL-ROUND FIN 4.5" P.79
ITEM NO. AC-F301 WAKESURF 1.7" P.79	ITEM NO. AC-F203 FOIL NYLON 8" P.79	ITEM NO. AC-103 ALL-ROUND/CRUISING 9" P.79	ITEM NO. AC-F201 ALL-ROUND/CRUISING/SURF 10" P.79	ITEM NO. AC-F401 RACE FIBERGLASS 9.3" P.79	ITEM NO. AC-F402 RACE PRO GLASS 8.3" P.79	ITEM NO. AC-F403 FOIL GLASS 8" P.79
ITEM NO. AS-013 COIL WRIST LEASH 4' P.85	ITEM NO. AC-L008 BASIC COIL LEASH 8' P.85	ITEM NO. AC-L201 SURF LEASH 7' P.85	ITEM NO. AC-L100 SUP COIL LEASH 10' P.85	ITEM NO. AC-P111/113 STYLE ALUMINUM PADDLE 3-SEC/4-SEC P.75	ITEM NO. AC-P211 STYLE ALUMINUM DOUBLE-BLADE PADDLE P.75	ITEM NO. AC-P050 NEO YOUTH PADDLE 3-SEC P.75
ITEM NO. AC-P150 MACH FIBERGLASS PADDLE P.75	ITEM NO. AC-P201 SPEED CARBON HYBRID PADDLE P.76	ITEM NO. AC-P230 NEXT CARBON 30 PADDLE P.76	ITEM NO. AC-P250/252 PHASE BAMBOO CARBON PADDLE 3-SEC/2-SEC P.76	ITEM NO. AC-P301/302 POWER CARBON 70 PADDLE 3-SEC/2-SEC P.76	ITEM NO. AC-P401/403 RACE CARBON 100 PADDLE 3-SEC/1-SEC P.76	ITEM NO. AC-V300 YSHAPE VALVE ADAPTER P.85
ITEM NO. AC-V100 VALVE ADAPTER P.85	ITEM NO. AC-PU103 DOUBLE ACTION HAND PUMP LITE P.85	ITEM NO. AC-PU101 DOUBLE ACTION HAND PUMP P.85	ITEM NO. AC-PU201 GIANT DOUBLE PUMP P.85	ITEM NO. AC-PU201 E-PUMP P.85	ITEM NO. AC-S100 KAYAK SEAT P.85	ITEM NO. AR-400/500 SAIL 4.0/5.0 P.33
ITEM NO. AFW-400/500 FOIL WING 4.0/5.0 P.46	ITEM NO. AF-010 ROCKET 1450 P.47	ITEM NO. AF-060/070/080/090 ROCKET MAST P.47	ITEM NO. TBC ABEC 9 TRUCK P.88	ITEM NO. TBC ABEC 7 TRUCK P.90	ITEM NO. TBC BLACK WHEELS P.88	ITEM NO. TBC GREEN WHEELS P.90

FOIL ACCESSORIES

SURFSKATE ACCESSORIES

QUICK FINDER

QUICK FINDER

QUICK FINDER

QUICK FINDER

SUP GEAR BAGS	ITEM NO. AC-040/050 WING GEAR BAG-4.0/5.0 P.81	ITEM NO. AC-B114 SUP GEAR BAG 78L P.81	ITEM NO. AC-B110 SUP GEAR BAG 105L P.81	ITEM NO. AC-B111 SUP GEAR BAG 105L P.81	ITEM NO. AC-B112 SUP GEAR BAG 135L P.81	ITEM NO. AC-B113 SUP GEAR BAG 165L P.81	ITEM NO. AC-B105 ALTAS ROLLER BAG 120L P.85
	ITEM NO. AC-BH101/102 HYDRATION BAG P.82	ITEM NO. BC201 THERMO COOLER BACKPACK P.82	ITEM NO. AC-BC202 GLOW NEO TOTE P.83	ITEM NO. AC-BD050 DRY TOTE 12L P.83	ITEM NO. AC-BD005 DRY BAG 5L P.83	ITEM NO. AC-BD015 DRY BAG 15L P.83	ITEM NO. AS-BD022 DRY BAG 22L P.83
	ITEM NO. AC-B901 BOARD BAG 14'0" P.84	ITEM NO. AC-B702 BOARD BAG 12'6" P.84	ITEM NO. AC-B501 BOARD BAG 11'0" P.84	ITEM NO. AC-B302 WAKESURF BOARD BAG 63 P.84	ITEM NO. AC-B303 WAKESURF BOARD BAG 49 P.84	ITEM NO. AC-B201 PADDLE BAG P.85	
	ITEM NO. AC-B701 NYLON SAFETY VEST P.98	ITEM NO. AC-B501 NYLON SAFETY VEST P.98	ITEM NO. AE-V102 CHIRON SAFETY VEST P.98	ITEM NO. AE-V101 VESTA SAFETY VEST P.98	ITEM NO. AE-IV103 SAFETY BELT PACK -CLOUD P.99	ITEM NO. AE-IV105 SAFETY BELT PACK -STARLINE P.99	ITEM NO. AA-DS300 VOYAGE MNS DRYSUIT P.101
	ITEM NO. AA-WFA-W AURORA WMNS FULL SUIT P.105	ITEM NO. AA-WSA-W AURORA WMNS SHORTY P.105	ITEM NO. AA-WFK-M KEPLER MNS FULL SUIT P.104	ITEM NO. AA-WSH-M HABBLE MNS SHORTY P.104	ITEM NO. AA-WTG-M GALLILEO MNS NEO TOP P.104	ITEM NO. AA-WBG-M GALLILEO MNS NEO BOTTOM P.104	ITEM NO. AA-NIW300 GLOW WMNS NEO JACKET P.105
	ITEM NO. AA-NJM200 MNS NEO JACKET P.104	ITEM NO. AA-SW030 WAIKIKI P.108	ITEM NO. AA-SW100 STELLA P.109	ITEM NO. AA-RW100 WMNS LS RASH GUARD P.107	ITEM NO. AA-RM100 MNS LS RASH GUARD P.107	ITEM NO. AA-P100 STARWAY PONCHO-BLACK P.106	ITEM NO. AA-P300 STARWAY PONCHO-TWILIGHT P.106

APPAREL	ITEM NO. AA-SWS200 MNS SWEATSHIRT P.120	ITEM NO. AA-HD300 MNS SOHO HOODIE P.120	ITEM NO. AA-T100 DOUBLE CHAMBER TEE-BLUE P.121	ITEM NO. AA-T101 DOUBLE CHAMBER TEE-MINT P.121	ITEM NO. AA-T103 ICON TEE-YELLOW P.121	ITEM NO. AA-T104 FULL LOGO TEE-GREY P.121	ITEM NO. AA-T105 ASTRONAUT TEE-DARK DENIM P.121
	ITEM NO. AA-T105 LOGO TEE-WHITE P.121	ITEM NO. AA-T080 LOGO TEE-MAVY BLUE P.121	ITEM NO. AA-T200 ASTRONAUT TEE-BLACK P.121	ITEM NO. AA-BSD1-M STARDUST-RED BOARDSHORT P.110	ITEM NO. AA-BSD2-M STARDUST-GREEN BOARDSHORT P.110	ITEM NO. AA-BSW1-M WAVE BOARDSHORTS P.111	ITEM NO. AA-BSS1-M SPACE BOARDSHORTS P.111
	ITEM NO. AA-SAN03 EPIC SANDALS P.115	ITEM NO. AA-SR501 RADIUM WATER SHOES P.114	ITEM NO. AA-SLB01 LIBRA BAREFOOT WATER SHOES P.114	ITEM NO. AA-SGBL GEMINI-I WATER SHOES P.114	ITEM NO. AA-SGGY GEMINI-II WATER SHOES P.114	ITEM NO. AA-G100 MNS NEO GLOVES 2.0 P.116	ITEM NO. AA-H100 WATER HELMET 3.0 P.116
	ITEM NO. AA-C301 HEX BLUE LOGO CAP P.123	ITEM NO. AA-C302 HEX GREY LOGO CAP P.123	ITEM NO. AA-C200 RADIANT SQUARE LOGO CAP P.123	ITEM NO. AA-C101 FULL LOGO CAP P.123	ITEM NO. AA-C102 ICON CAP P.123	ITEM NO. AA-C103 WAVE CAP P.123	ITEM NO. AA-C104 ASTRONAUT CAP P.123

PROMO ITEMS

BRAND BOOK 2021

ITEM NO. AZP-2101

FEATURES

- 134 pages



PROMO POLO

ITEM NO. AZP-101

FEATURES

- Polo with Aztron brand logo
- Nylon, Cotton

SIZES:

48/S
50/M
52/L
54/XL
56/XXL

COLOUR:
black



PROMO SHIRT

ITEM NO. AZP-105

FEATURES

- Dress shirt with Aztron brand logo
- Long sleeve
- Cotton

SIZES:

48/S
50/M
52/L
54/XL

COLOUR:
navy blue



MUG

ITEM NO. AZP-701

FEATURES

- Ceramic logo mug

SIZE:
9 x 9 cm

COLOUR:
Black/
white inside



SUP KEYCHAIN

ITEM NO. AZP-505

FEATURES

- TERRAN air SUP keychain

SIZE:
7 cm



DOUBLE CHAMBER FOAM DISPLAY

ITEM NO. AZP-1910

FEATURES

- Double Chamber/Astronaut foam display

SIZE:
60 x 25
x 10 cm



SPORTS VISOR

ITEM NO. AZP-310

FEATURES

- 100% cotton; Lining: 91% polyester/
9% Spandex
- Adjustable back
closure for a custom

SIZE:
One size

COLOUR:
black



WARRANTY ACRYLIC STAND

ITEM NO. AZP-1901

FEATURES

- 1-Year warranty acrylic stand

SIZE:
9 x 13 cm



STICKER - ASTRONAUT

ITEM NO. AZP-405

FEATURES

- Astronaut cut
color sticker
- UV & water
protective

SIZE:
10 x 9 cm



DEALER ACRYLIC PLAQUE

ITEM NO. AZP-801

FEATURES

- Black acrylic dealer plaque
- Drilling holes on the sides
- 5mm glass acrylic plaque

SIZE:
230 x 180
x 5 mm



COTTON BAG

ITEM NO. AZP-901

FEATURES

- 80g nonwoven fabric

SIZE:
40 x 30 x 10 cm



SUP DEMO

ITEM NO. AZP-1301

FEATURES

- Drop-stitch fabric
Display
- Double Layer
Fusion

SIZE:
45 x 45 x 15 cm

COLOUR:
cobalt blue



STICKERS SHEET

ITEM NO. AZP-2120

FEATURES

- Color sticker Sheet
- UV & water
protective

SIZE:
15.3 x 24.2 cm



STICKERS - FULL LOGO

ITEM NO. AZP-1902/03

FEATURES

- Color sticker Sheet
- UV & water
protective

SIZE:
1902-4.5 x 9 cm
1903-4 x 10 cm



STICKER - STAR LOGO

ITEM NO. AZP-1904

FEATURES

- Star shape
color sticker
- UV & water
protective

SIZE:
10 x 9.5 cm



DISPLAY STAND

ITEM NO. AZP-1302/1303

FEATURES

- Drop-stitch material
- Easy to set up
- Fit 3 SUPs

SIZE:
160 x 160
X 15 cm

COLOUR:
cobalt blue



OUTDOOR FLAGS

ITEM NO. AZP-2150/2151

FEATURES

- Indoor
DECOFLAG
Including a pole
and base
- 2021 new graphic

SIZE:
410 x 80 cm

COLOUR:
black/green



BEACH FLAGS

ITEM NO. AZP-2155/2156

FEATURES

- Robust AZTRON
beach flag
including pole
- 2021 new graphic

SIZE:
250 x 68 cm

COLOUR:
black/green



DEALER STICKER

ITEM NO. AZP-408

FEATURES

- Color sticker

SIZE:
12 x 20 cm



LANYARD (5 PCS)

ITEM NO. AZP-501

FEATURES

- Simple but stylish AZTRON Lanyard to pool your keys

SIZE:
90 cm



WRISTBAND (20 PCS)

ITEM NO. AZP-601

FEATURES

- Neon rubber wristbands
- Glow in the dark

SIZE:
22 cm x 2 mm
thickness

COLOUR:
green/blue



OUTDOOR BANNER

ITEM NO. AZP-1001

FEATURES

- Outdoor vinyl banner with eyelets

SIZE:
200 x
68 cm

COLOUR:
black



EVENT TENT

ITEM NO. AZP-2160

FEATURES

- Event tent includes sidewalls. Weight
bags and roller bag included
- 2021 new graphic

SIZE:
3 x 3 x 3 m





X INFINITY

2021

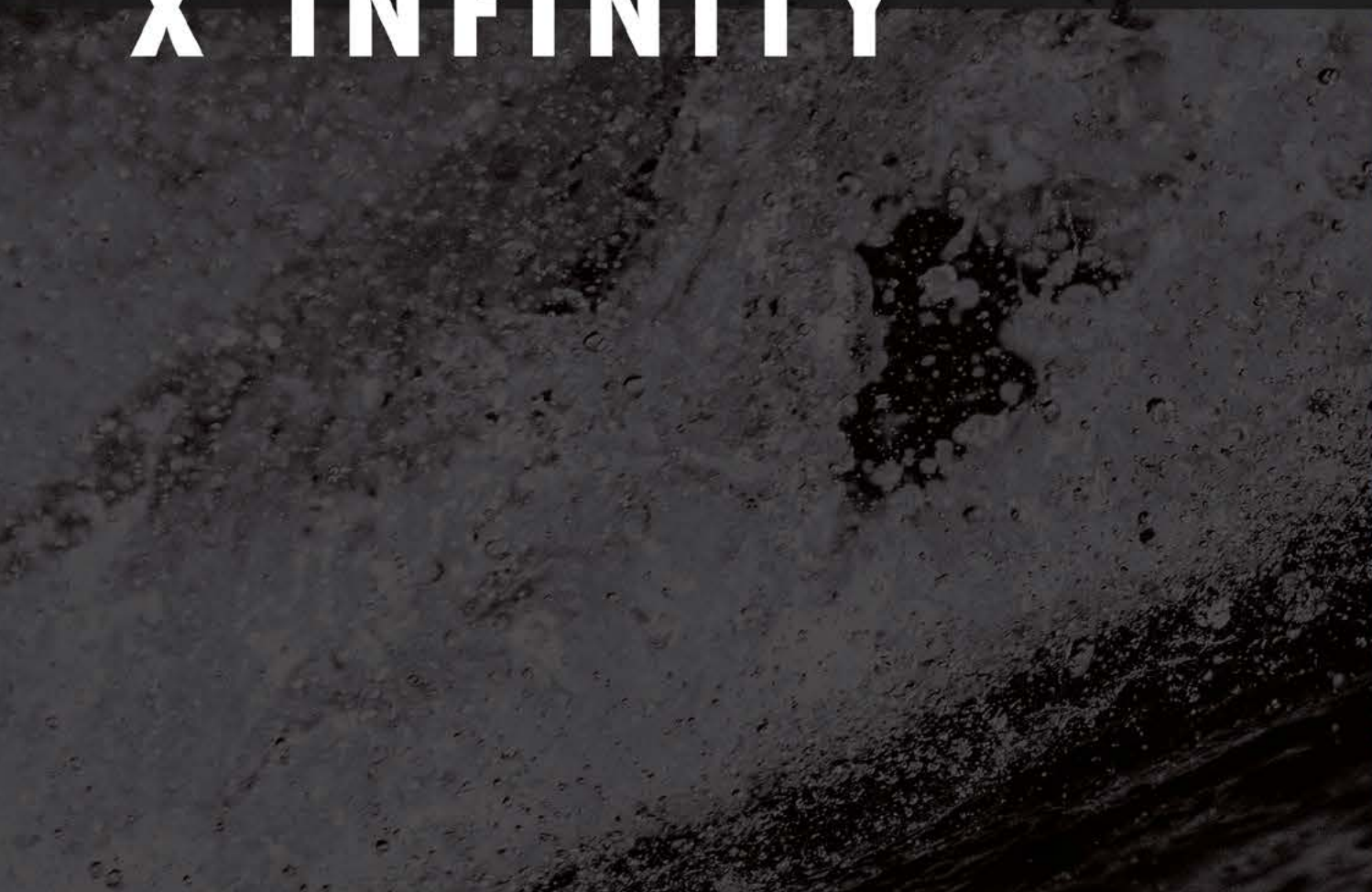



AZTRON BRAND BOOK

AZTRONSPORTS.COM

/ F E E L . T H I N K . M O V E /